



**CORONA®**

SEASON AFTER SEASON



LASTING PERFORMANCE SINCE 1928

A person is shown from the chest up, holding a large orange. The background is dark with bokeh light effects. In the foreground, a basket is filled with several bright orange oranges and green leaves. The text is overlaid on the left side of the image.

**IT STARTED IN 1928  
WITH THE INVENTION  
OF THE ORANGE SHEARS  
THAT REVOLUTIONIZED  
THE CITRUS INDUSTRY,  
AND WE'VE BEEN GOING  
STRONG EVER SINCE.**



1928

INVENTION OF THE FIRST CORONA TOOL,  
THE ORANGE CLIPPERS THAT FOREVER  
CHANGED THE CITRUS INDUSTRY



1968

NEW RED COMFORT GRIP HANDLES  
INTRODUCED WITH BETTER  
SPRING ACTION



2018

90 YEARS LATER, WE'VE DONE IT AGAIN  
WITH THE NEW MAXFORGED™ BYPASS  
ORANGE SHEARS FOR CLEANER CUTS,  
COMFORT AND MORE CONTROL



**CORONA**

SEASON AFTER SEASON

# PRODUCT LINES

## MAX

SHARPNESS & DURABILITY™

## MAX

STRENGTH & DURABILITY™

Our best-in-class MAX TOOLS with extensive replacement parts program are crafted using higher-grade materials that meet or exceed the rigorous demands of the **pro** and **passionate homeowner** who require heavy-duty durability and lasting performance, Season after Season®.

## MAX FORGED

SHARPNESS & DURABILITY™

## MAX FORGED

STRENGTH & DURABILITY™

High-grade, heavy-duty steel is fire-heated and hammer-forged to form exceptionally strong and durable **pro-grade** tools that are guaranteed to provide their owners many years of Superior Performance.

## RED

Known to many as our RED line, these CORONA® tools are designed for **general use** by **casual gardeners** and **landscaping enthusiasts** who demand a feature-rich tool for their gardening projects. CORONA tools and accessories combine lightweight control and comfort with trusted reliability, value and performance, Season after Season®.

## PLANTING, CULTIVATING & TURNING SOIL

8-19

Hoes  
Cultivators  
Forks  
Small Hand Tools  
Garden Tools  
Lawn & Garden Tools



## RAKING, CLEANUP & HAULING

20-29

Level Head Rakes  
Landscape Rakes  
Bow Rakes  
Leaf Rakes  
Brooms  
Wheelbarrows



## SHOVELING & TRENCHING

30-45

All-Steel Shovels  
MAXForged Shovels  
Closed-Back Shovels  
Standard Shovels  
Lightweight Shovels  
DIY Shovels  
DIY Spades  
Trench Shovels  
Scoop Shovels  
Post Hole Digger  
Snow Shovels



## DEMOLITION, SPLITTING & DIGGING

46-49

Hammers  
Axes  
Picks & Mattocks  
Heavy Bars



## SHAPING & SHARPENING

50-57



## COMMERCIAL & MUNICIPAL MAINTENANCE

58-63

Cutting Tools  
Valve Keys  
Wrenches  
Probes  
Tamps & Post Drivers  
Scrapers  
Weed Cutters & Edgers



## STEM, BRANCH & LIMB PRUNING

64-83

Hand Pruners  
Hedge Shears  
Grass Shears  
Loppers  
Pruning Saws  
Machetes  
Tree Pruners  
Tree Pruner Components  
Tree Pruner Saw Blades



## THINNING, SHEARING & HARVESTING

84-89

Shears & Snips  
Floral Shears  
Hydroponic Tools  
Fruit Picker



## ACCESSORIES

90-91



## SALES SUPPORT & MERCHANDISING

92-97

## BURGON & BALL™

98-99

Knee Pads  
Kneelers  
Hip-Trug™



# CORONA

SEASON AFTER SEASON



Extendable ComfortGEL® Lopper  
SL 3364 PG 76



ComfortGEL® Bypass Pruner  
BP 3324 PG 69



ComfortGEL® Anvil Pruner  
AP 3334 PG 69

# NEW PRODUCTS



ComfortGEL® Fork  
CT 3374 PG 14



ComfortGEL® Floral Scissors  
FS 3394 PG 89



Extendable ComfortGEL® Hedge Shear  
HS 3344 PG 72



RazorTOOTH Saw® Fixed Saw  
RS16020 PG 78



RazorTOOTH Saw® Folding Saw  
RS16150 PG 77



RazorTOOTH Saw® Raker Saw  
RS16290 PG 78



5 in Curved Trenching Shovel  
SS 64715 PG 41



4 in Curved Trenching Shovel  
SS 64714 PG 41

**⚠ WARNING:** This product can expose you to chemicals including phthalates (BBP, DBP, DEHP, DIDP, DINP and DPHP) and lead which are known to the State of California to cause cancer, birth defects or other reproductive harm. For more information go to [www.P65Warnings.ca.gov](http://www.P65Warnings.ca.gov)

# MAX FORGED

SHARPNESS & DURABILITY™



## **HEAVYDUTY FORGED STEEL SHOVEL**

Heavy-duty sharpened forged steel blade for breaking rock and clay. Single-piece solid socket and double rivets for stronger connection.





## ***ClassicCUT***<sup>®</sup>

Experience the performance and durability of forged tools with classic, simple designs that withstand the test of time. The ClassicCUT<sup>®</sup> family of tools is preferred by agricultural and landscaping professionals.



## ***DualCUT***

DualCUT tools pack a two-in-one punch for those needing control while trimming small stems or power while cutting large branches - all with the lasting forged sharpness that pros demand.



## ***DualLINK***<sup>™</sup>

Boosted power and reduced effort unite through DualLINK<sup>™</sup> tools, that utilize a power-compounding-link feature that appeals to both engaged gardeners and landscapers searching for ease-of-cut.



# FURROW. WEED. AERATE.

---

HOES  
CULTIVATORS  
FORKS  
SMALL HAND TOOLS  
GARDEN TOOLS  
LAWN & GARDEN TOOLS



# MAX HOES

## MAXFORGED | DRAW HOE

**FH 70000** | 60 IN ASH HANDLE



- Forged, tempered head for maximum strength, long service life and superior blade sharpness
- Sharpened 6 ¼ in blade edge penetrates ground easily, slices through weeds easily
- Single-piece, solid-socket design prevents moisture from weakening handle, gives greater strength
- Extra-long handle lets you work upright and reduced back strain
- Limited Lifetime Warranty

## MAXFORGED | EYE HOE

**FH 71000** | 7 IN BLADE | 60 IN ASH HANDLE

**FH 71002** | 7 ½ IN BLADE | 60 IN ASH HANDLE

**FH 71003** | 5 ½ IN BLADE | 60 IN ASH HANDLE

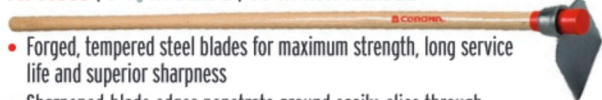

- Forged, tempered steel blades for maximum strength, long service life and superior sharpness
- Sharpened-blade edges penetrate ground easily, slice through weeds easily
- 60 in wood handle withstand heavy weed chopping
- Ox-eye connections for extra-thick handles
- Limited Lifetime Warranty
- **REPLACEMENT PARTS AVAILABLE**
  - 71000-4 - Handle
  - 71000-8 - 7 in head
  - 71002-8 - 7 ½ in head

## MAX | GARDEN HOE

**SH 60060** | 6 IN BLADE | 60 IN ALUMINUM HANDLE

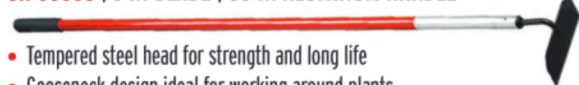

- Tempered steel head for strength and long life
- Gooseneck design ideal for working around plants
- 6 in wide blade most popular size for general maintenance tasks
- Lightweight aluminum, non-slip oval-shaped handle
- Limited Lifetime Warranty

## MAX | OSCILLATING HOE

**SH 60000** | 4 IN BLADE | 60 IN ASH HANDLE

**SH 60001** | 5 IN BLADE | 60 IN ASH HANDLE



- Heavy-duty blade design for long service life
- Heads automatically angle to slice weeds just below surface on both forward and back stroke
- Concave blades sharpen during use
- Extra-long handle lets you work upright and reduces back strain
- Limited Lifetime Warranty
- **REPLACEMENT PARTS AVAILABLE**
  - 60100-4 - handle
  - 60101-8 - head, 5 in
  - 60100-8 - head, 4 in

## MAX | OSCILLATING HOE

**SH 60061** | 6 IN BLADE | 60 IN ALUMINUM HANDLE

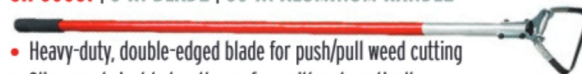

- Heavy-duty, double-edged blade for push/pull weed cutting
- Slice weeds just below the surface with automatically angling blade
- 60 in lightweight aluminum, non-slip, 2X bolt-thru handle
- Limited Lifetime Warranty
- **REPLACEMENT PARTS AVAILABLE**
  - 60061-8 - Head

## MAX | DIAMOND HOE

**SH 61000** | 8 IN BLADE | 60 IN ASH HANDLE



- 8 in diamond-shaped head with four sharpened edges cuts weeds on both forward and back strokes
- Points of diamond-shaped blade can nick even small weeds from hard to reach areas
- Easily sharpened carbon steel blade
- Extra-long handle lets you work upright and reduces back strain
- Limited Lifetime Warranty
- **REPLACEMENT PARTS AVAILABLE**
  - 60001-4 - handle

## MAX | HEAVY-DUTY WEEDING HOE

**SH 63000** | 7 IN BLADE | 60 IN ASH HANDLE



- Tough, tempered, abrasion-resistant 7 in steel blade holds edge
- Notched and sharpened blade cuts on both push and pull stroke, slices easily through fibrous, overgrown weeds such as thistles, bindweed, wild mustard and clumping grasses
- Extra-long handle lets you work upright and reduces back strain
- Limited Lifetime Warranty
- **REPLACEMENT PARTS AVAILABLE**
  - 60001-4 - handle

## MAX | MCLEOD HOE

**SH 65000** | 48 IN ASH HANDLE

**SH 65000KD** | KNOCKED-DOWN



- Tempered steel tines for superior strength and long service life
- Very versatile, used for raking, scraping, grubbing and tamping
- 10 ½ x 8 ½ in head with 9 in sharpened edge and 3 ½ in tines
- SH65000KD- Knocked-down version of SH 65000 for shipping purposes - assembly required
- Limited Lifetime Warranty
- **REPLACEMENT PARTS AVAILABLE**
  - 65001-8 - Head
  - 65000-4 - Handle

# HOES



## GARDEN HOE

SH 20000 | 6 IN BLADE | 54 IN WOOD HANDLE

- Swan-shaped neck keeps soil from building up on the tool
- Strong socket joint bolstered with a screw
- 6 in wide blade most popular size for general maintenance tasks
- Limited Warranty



## VALUE HOES

All Value Tools carry a 1-year limited warranty

### LIGHT-DUTY GARDEN HOE

SH 10000 | 51 IN WOOD HANDLE

- 6 in wide blade

### OSCILLATING HOE

SH 15000 | 54 IN WOOD HANDLE

- Lightweight tool for weeding
- Heat-treated carbon steel head
- 6 in concave blade stays sharp with use

### WARREN HOE

SH 22000 | 54 IN WOOD HANDLE

- Tempered steel, 5x6 in V-shaped head has sharpened edges for furrowing and digging
- 54 in wood handle

# MAX CULTIVATORS

## MAX | 1 PRONG CULTIVATOR

CV 60061 | 60 IN ALUMINUM HANDLE

## MAX | 3 PRONG CULTIVATOR

CV 60063 | 60 IN ALUMINUM HANDLE



## MAX | 4 PRONG CULTIVATOR

CV 60064 | 60 IN ALUMINUM HANDLE

- Strong tempered steel heads for weeding and cultivating soil
- Reinforced riveted connections to prevent handle wobble
- Lightweight aluminum, non-slip, oval-shaped handles
- Limited Lifetime Warranty

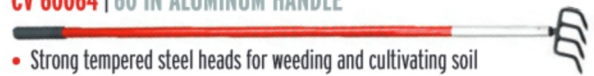

# CULTIVATORS

## 4 PRONG CULTIVATOR

CV 20004 | 54 IN ASH HANDLE

- Tempered steel head for long service life
- Welded tines have oval cross-section for reduced pulling effort
- Weeding and cultivating in one stroke
- Limited Warranty



## DANDELION WEEDER

CV 22000 | 36 IN WOOD HANDLE

- Long-reach weeder digs out long taproot weeds without creating a large hole
- 36 in wood handle for weeding without stooping
- Limited Warranty



# MAX FORKS

## MAXFORGED | DIGGING FORKS

**FK 70000** | 4 TINES | 48 IN ASH HANDLE



**FK 70010** | 4 TINES | 30 IN D-GRIP ASH HANDLE



- Forged, tempered tines for maximum strength and long service life
- Tines are narrow and tapered for easier soil penetration, yet extra thick to prevent splaying
- Riveted steel tang for maximum strength head-to-handle connection
- Durable Ash wood handles, 2X varnished for weather resistance
- Limited Lifetime Warranty

## MAXFORGED | HAY FORKS

**FK 71004** | 4 TINES | 54 IN ASH HANDLE



**FK 71005** | 5 TINES | 54 IN ASH HANDLE



- Forged, tempered steel heads for maximum strength and long service life
- Heavy-duty forks for moving loose hay, mulches, tree trimmings, landscape waste
- Oval tines for greater lifting strength
- Durable Ash wood handles, 2X varnished for weather resistance
- Limited Lifetime Warranty
- **REPLACEMENT PARTS AVAILABLE**
  - 71001-4 - Handle (FK 71004)
  - 71002-4 - Handle (FK 71005)

## MAXFORGED | REFUSE FORK

**FK 70004** | 4 TINES | 54 IN ASH HANDLE



- Use to drag refuse and harvest root vegetables
- Heavy-duty forged steel head for maximum durability
- Steel ferrule design for stronger connection
- Durable Ash wood tapered handle, 2X varnished for weather resistance
- Limited Lifetime Warranty

## MAXFORGED | ENSILAGE FORKS

**FK 74000** | 10 TINES | 54 IN ASH HANDLE



**FK 74010** | 10 TINES | 30 IN D-GRIP ASH HANDLE



- Heavy-duty forks for lifting ensilage, construction debris, mulch or other loose materials
- Forged, tempered steel heads for maximum strength, long service life
- Closely spaced oval tines for maximum lifting capacity
- Limited Lifetime Warranty
- **REPLACEMENT PARTS AVAILABLE**
  - 74010-4 - D-Grip Handle
  - 71002-4 - Handle

## MAXFORGED | MANURE FORKS

**FK 72004** | 4 TINES | 54 IN ASH HANDLE



**FK 72005** | 5 TINES | 54 IN ASH HANDLE



- Forged, tempered steel heads for maximum strength and long service life
- Heavy-duty forks for moving manure, compost, planting mix and other dense, damp material
- Oval tines for greater lifting strength
- Limited Lifetime Warranty
- **REPLACEMENT PARTS AVAILABLE**
  - 71001-4 - Handle (FK 72004)
  - 71002-4 - Handle (FK 72005)

## MAXFORGED | MANURE FORK

**FK 72065** | 5 TINES | 54 IN ALUMINUM HANDLE



- Tempered steel head for superior strength and long service life
- 5-tine configuration is ideal for lifting and transferring materials
- Oval tines for greater lifting strength
- Lightweight aluminum, non-slip, oval-shaped handle
- Limited Lifetime Warranty

# FORKS



## DIGGING FORK

FK 42000 | 4 TINES | 29 IN D-GRIP ASH HANDLE



- Tempered steel tines for long service life
- 10 in tapered tines for easier soil penetration
- 29 in D-grip handle is easy to use in tight spaces
- Limited Warranty

## ENSILAGE FORK

FK 44010 | 10 TINES | 30 IN D-GRIP ASH HANDLE



- Tempered welded steel head to lift ensilage, construction debris, mulch or other loose materials
- Durable Ash wood handle, 2X varnished for weather resistance
- Limited Warranty

## MANURE FORK

FK 42010 | 10 TINES | 48 IN ASH HANDLE



- Tempered steel head to lift manure, compost or dense materials
- Durable Ash wood tapered handle, 2X varnished for weather resistance
- Long steel ferrule provides strength and durability
- Limited Warranty



# MAX SMALL HAND TOOLS

## Heavy-Duty Mattocks

- 14-gauge welded steel construction withstands repeated use and exposure to the elements
- 14-in handles with non-slip grips reduce hand strain, absorb vibration and make for easy work in close quarters.



**MAX | BEDDING MATTOCK**  
**HT 69100 | SINGLE-SIDED 3 IN BLADE**

- Open holes up to 6 1/2 in deep
- Quickly set "color pack" plants
- Useful for working around irrigation boxes
- Limited Lifetime Warranty



**MAX | CULTIVATING MATTOCK**  
**HT 69300 | 1/3 IN WIDE BLADE | 3 TINES SET**

- Break up compacted soil up to 3 in deep
- Loosen weeds around fragile seedlings and roots
- Limited Lifetime Warranty



**MAX | PLANTING MATTOCK**  
**HT 69200 | DUAL BLADES - 1 1/2 IN AND 2 IN WIDE**

- Chop through hardpan soil up to 4 1/2 in deep
- Quickly set "pony pack" plants
- Limited Lifetime Warranty

**WARNING:** This product can expose you to chemicals including phthalates (BBP, DBP, DEHP, DIDP, DINP and DPHP) and lead which are known to the State of California to cause cancer, birth defects or other reproductive harm. For more information go to [www.P65Warnings.ca.gov](http://www.P65Warnings.ca.gov)

# SMALL HAND TOOLS



## TROWEL

**NEW**

### CT 3314 | ComfortGEL GRIP

- Integrated bag ripper
- Flat-ended tamper handle/grip
- Finger guard protects hand during digging
- Depth gauge for precise holes
- Limited warranty



## TRANSPLANTER

**NEW**

### CT 3324 | ComfortGEL GRIP

- Depth gauge for precise holes
- Finger guard protects hand during digging
- Ideal for transplanting smaller plants
- Limited warranty



## CULTIVATOR

**NEW**

### CT 3334 | ComfortGEL GRIP

- Largest-diameter robust tines
- Finger guard protects hand during digging
- Ideal for aerating around young plants/weeding between rows
- Limited warranty

Premium Grade  
Stainless**STEEL**

## ComfortGEL® Garden Tools

Our new line of stainless steel hand tools is built to work as hard as you do for the long haul. This fully featured line comes with ComfortGEL® grips, large diameter reinforced square tangs, welded joints and robust tool heads and blades.



## HOE/CULTIVATOR

**NEW**

### CT 3344 | ComfortGEL GRIP

- Dual working heads - 2 tools in 1
- Sharp hoe to break up clumpy soil
- Cultivator for weeding between rows
- Limited warranty



## WEEDER

**NEW**

### CT 3354 | ComfortGEL GRIP

- 2-prong end for piercing soil, extracting weed at root
- Serrated-edge for cutting weeds and weed roots
- Limited warranty



## SCOOP

**NEW**

### CT 3364 | ComfortGEL GRIP

- Large scoop for transporting more soil, ice melt and pet food
- Finger guard protects hand during use
- Limited warranty



## FORK

**NEW**

### CT 3374 | ComfortGEL GRIP

- Straight tines to break and mix up soil while avoiding damage to plants
- Finger guard protects hand during use
- Limited warranty



## StainlessSTEEL

### ComfortGEL® Garden Tools

- Tactile gel grips with anti-slip thumb risers and finger guards deliver comfort to gardeners who seek an easier, more therapeutic gardening experience.
- Lightweight, one-piece construction and stainless steel alloy heads will not bend, break or rust.



#### TROWEL

##### CT 3214 | ComfortGEL GRIP

- Graduated 3 in wide blade with bag ripper
- Limited Warranty



#### TRANSPLANTER

##### CT 3224 | ComfortGEL GRIP

- Serrated 2 1/2 in wide blade with bag ripper
- Limited Warranty



#### CULTIVATOR

##### CT 3234 | ComfortGEL GRIP

- Penetrate soil easily with tapered tines
- Limited Warranty



#### HOE/CULTIVATOR

##### CT 3244 | ComfortGEL GRIP

- Convenient 2-in-1 tool for weeding and cultivating
- Limited Warranty



#### WEEDER

##### CT 3254 | ComfortGEL GRIP

- Easier weeding with 6 in serrated blade and forked tip
- Limited Warranty



#### SCOOP

##### CT 3264 | ComfortGEL GRIP

- Large capacity scoop
- Limited Warranty



# SMALL HAND TOOLS

## ErgoGRIP™ Garden Tools

- Die-cast aluminum alloy heads are lightweight and will not corrode
- Anti-slip thumb rises and finger guards for greater stability and control
- Ergonomic poly grips minimize hand stress

### TROWEL

#### CT 3710 | ErgoGRIP

- Graduated 2 7/8 in wide blade with bag ripper
- Limited Warranty



### TRANSPLANTER

#### CT 3720 | ErgoGRIP

- Serrated 2 3/8 in wide blade with bag ripper
- Limited Warranty



### CULTIVATOR

#### CT 3730 | ErgoGRIP

- Penetrate soil easily with tapered cast aluminum tines
  - Limited Warranty
- U.S. Patent D582,227



### HOE/CULTIVATOR

#### CT 3740 | ErgoGRIP

- Convenient 2-in-1 tool for weeding and cultivating
  - Limited Warranty
- U.S. Patent D581,752



### WEEDER

#### CT 3750 | ErgoGRIP

- Easier weeding with 6 in serrated blade and forked tip
- Limited Warranty



## Garden Tools

- Basic hand tools for a broad range of applications
- One-piece aluminum alloy heads are lightweight and durable
- Cushioned non-slip grips for comfort

### TROWEL

#### CT 3010i

- Easily dig, plant, pot and more with a sharpened 3 in wide blade
- Limited Warranty



### TRANSPLANTER

#### CT 3020i

- Insert new plants at proper depth with a 2 1/8 in wide marked and graduated blade
- Limited Warranty



### CULTIVATOR

#### CT 3030i

- 3 angled tines set 1 1/4 in apart to break and mix up soil while avoiding damage to plants
- Limited Warranty



### FORK

#### CT 3040i

- 3 straight tines set 1 1/2 in apart to break and mix up soil while avoiding damage to plants
- Limited Warranty



### WEEDER

#### CT 3050i

- Get at weeds' roots with a tapered 7 1/4 in long blade
- Limited Warranty



### WEEDING TOOL

#### WD 2200DC

- Ideal for weeding flower & vegetable beds, cracks in paved walkways and walls
- Simple hook design cuts weeds with a push, removes with a pull
- Easy taproot removal with beveled edge - simply dig in and pop out
- Quickly remove moss and grass from cracks with pointed end
- Limited Warranty





## EXTENDED REACH

### ComfortGEL® Garden Tools

- Designed for gardeners working on raised-bed gardens, small gardens and tight access locations
- Optimal length for long reach and balance - ideal for gardeners who have physical strength limitations that make large tools hard to manage.
- Unique, trapezoid shaped handles add comfort and control
- ComfortGEL® grips deliver comfort to gardeners who seek an easier, more therapeutic gardening experience

#### 7-TINE RAKE **NEW**

##### GT 3234 | ComfortGEL GRIP

- 36 in. extended reach
- Tines cultivate soil during planting process
- 7 tine sides to transport, break-up and level soil
- Grooved top for fine smoothing of soil
- Limited warranty

U.S. Patent D852,021



#### HOE/CULTIVATOR **NEW**

##### GT 3244 | ComfortGEL GRIP

- 36 in. extended reach
- Breaks up clumpy-soil and digs up weeds
- Moves and aerates soil
- Limited warranty

U.S. Patent D852,021



#### 2-PRONG WEEDER **NEW**

##### GT 3254 | ComfortGEL GRIP

- 40 in. extended reach
- Sharpened, fork-tipped blade pulls weeds at root source
- Limited warranty

U.S. Patent D852,021



## ExtendaHANDLE Garden Tools

- Lightweight steel handles extend from 18 in to 34 in for extra reach
- Heads are fully heat-treated for enhanced durability
- Protective coatings resist chipping and rust
- Comfortable non-slip grips
- Convenient hanging rings for easy storage
- Limited Warranty



GT 3040 - WEEDER



GT 3050 - RAKE



GT 3060 - GARDEN HOE/CULTIVATOR



GT 3070 - CULTIVATOR



GT 3080 - TROWEL



GT 3090 - 3 TINE HOE

**WARNING:** This product can expose you to chemicals including phthalates (BBP, DBP, DEHP, DDD, DINP and DNHP) and lead which are known to the State of California to cause cancer, birth defects or other reproductive harm. For more information go to [www.P65Warnings.ca.gov](http://www.P65Warnings.ca.gov)

# LAWN & GARDEN TOOLS



## ComfortGEL® Lawn and Garden Tools

Introducing Corona's newest line of lawn and garden tools with ComfortGEL® grips for exceptional comfort and control. We've engineered and developed this range of tools to provide you with hand-held solutions to cultivate, weed, till and maintain your property. Repair your lawn, edge a border or prepare a garden bed with comfort and innovative features.

### GARDEN & SOIL CULTIVATOR

**NEW**

#### DiscCULTIVATOR®

with ComfortGEL® grip

LG 3634

- 3 tine-configurations for different uses: weed, aerate and till soil
- Three, easy to adjust sets of detachable rotational tines
- Large steel tines quickly break up soil and are self-cleaning
- All metal footplate versus plastic for added durability
- 60-in. long angled handle for enhanced leverage and reduced back strain
- Limited warranty

U.S. Patent D845,093 and D868,552

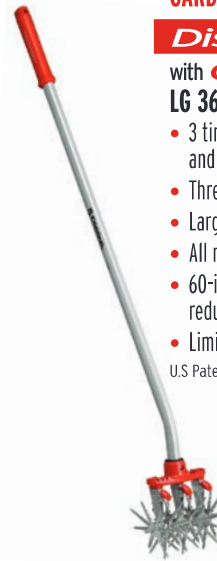

### LAWN & SOIL AERATOR

**NEW**

#### YardBREATHER®

with ComfortGEL® grip

LG 3604

- Penetrates and breaks up grass and compact soil to allow air, water and nutrients to reach the roots, promoting growth
- Designed to automatically eject 3.5-in. long soil plugs with each step
- Slip-resistant, traction groves on the footplate add safety and stability
- Heat-treated steel on footplate and spikes for lasting durability
- Limited warranty



### GARDEN TILLER

**NEW**

#### SoilRIPPER™

with ComfortGEL® grip

LG 3624

- Used for tilling soil and the development of seed-rows in gardens
- A substitute for rototillers in small developed gardens or raised-bed gardens
- Durable, heat-treated high carbon steel tines versus cast aluminum
- Self-sharpening, large 9-in. wide x 6-in. long steel tines
- All metal footplate will withstand high-load bearing pressure
- Quick release plunger to push out dirt and mud clots from tool between submersions into soil
- Limited warranty

U.S. Patent D838,150



### WEEDING TOOL

**NEW**

#### WeedDESTROYER®

with ComfortGEL® grip

LG 3654

- Removes tough weeds without the use of chemicals
- All steel footplate with slip-resistant traction groves for added control
- Fully heat-treated, high carbon steel blades for extra strength when driving into the soil
- Quick release plunger for removing weed from tool
- Limited warranty

U.S. Patent D843,799





## SIDEWALK & BORDER EDGER

**NEW**

### EdgeMASTER™

with **ComfortGEL®** grip

**LG 3684**

- Quick clean cuts in grass, sod or soil
- Trim sidewalks or create borders for gardens or flower beds
- Ribbed blade that's self-sharpening, durable, fully heat-treated and made from high carbon steel.
- Double-traction grooved footplate supports additional load bearing pressure
- Limited warranty



## TREE & SHRUB IRRIGATOR

**NEW**

### RootIRRIGATOR

with **ComfortGEL®** grip

**LG 3710**

- Provides water or irrigation directly to the roots for healthy growth
- Prompts trees to grow roots deeper and further from trunk for longevity
- Eliminates water runoff and evaporation
- Detachable, universal, 3-in. shut off brass valve makes it easy to control water flow
- Depth markers of 12-in., 18-in. and 24-in. for precise watering of tree roots
- Limited warranty



## GROUND CLEARING TOOL

**NEW**

### QuickCOLLECTOR®

with **ComfortGEL®** grip

**LG 3694**

- Reduces time and effort in collecting tree nuts and seed pods
- Simple rolling action easily picks up and gathers nuts
- Flexible spring-steel cage makes emptying quick and easy
- 48-in. carbon steel handle for a comfortable, long reach
- Limited warranty



## SOD & LAWN TRANSPLANTER

**NEW**

### SodPLUGGER®

with **ComfortGEL®** grip

**LG 3720**

- Fill grassless areas without the expense of buying and installing sod
- Creates properly sized holes to accept standard 3-in. grass and sod plugs
- The quick release plunger efficiently removes sod plugs
- Heat-treated, high carbon steel construction for lasting durability
- Slip-resistant traction groves designed into the footplate
- Limited warranty

**WARNING:** This product can expose you to chemicals including phthalates (BBP, DBP, DEHP, DDDP, DINP and DNHP) and lead which are known to the State of California to cause cancer, birth defects or other reproductive harm. For more information go to [www.P65Warnings.ca.gov](http://www.P65Warnings.ca.gov)

A photograph of a garden scene. In the foreground, a grey wheelbarrow is overflowing with brown mulch. The wheelbarrow has a wooden handle and black metal legs. In the background, there are green plants, including a large one with long, pointed leaves. The ground is covered with brown leaves and mulch. The text 'PUSH. PULL. LIFT. DUMP.' is overlaid in large white letters on the left side of the image.

# PUSH. PULL. LIFT. DUMP.

LEVEL HEAD RAKES  
LANDSCAPE RAKES  
BOW RAKES  
LEAF RAKES  
BROOMS  
WHEELBARROWS



# MAX BOW RAKES



## MAXFORGED | BOW HEAD RAKES

**RK 65001** | 14 IN | 14 TINES | 60 IN ASH HANDLE

**RK 65002** | 16 IN | 16 TINES | 60 IN ASH HANDLE

- Tempered, single-piece heads for maximum durability
- Curved tines efficiently gather and move soil
- Bows serve as spring for better control of tine depth
- Extra-long 60 in handles lets you work upright, reduce back strain
- Limited Lifetime Warranty



## MAX | BOW HEAD RAKES

**RK 65061** | 14 IN | 14 TINES | 60 IN ALUMINUM HANDLE

- 14 in bow-head design acts as spring for better control of tine depth, small head is ideal for working in close quarters
- Extra-thick, tempered steel tines for greater strength and long life
- Curved tines efficiently gather and move soil
- Lightweight aluminum, non-slip oval-shaped handle
- Limited Lifetime Warranty

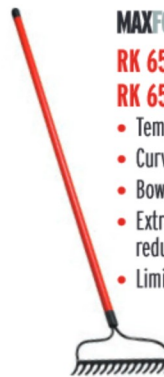

## MAXFORGED | BOW HEAD RAKES

**RK 65021** | 14 IN | 14 TINES | 60 IN FIBERGLASS HANDLE

**RK 65022** | 16 IN | 16 TINES | 60 IN FIBERGLASS HANDLE

- Tempered, single-piece heads for maximum durability
- Curved tines efficiently gather and move soil
- Bows serve as spring for better control of tine depth
- Extra-long 60 in handle with poly jacket lets you work upright, reduce back strain
- Limited Lifetime Warranty



## BOW HEAD RAKE

**RK 20002** | 16 IN | 16 TINES | 60 IN ASH HANDLE

**RK 20022** | 16 IN | 16 TINES |

60 IN FIBERGLASS HANDLE\*

- Tempered heads for long service life
- Curved tines efficiently gather and move soil
- Bows serve as spring for better control of tine depth
- Extra-long 60 in handles let you work upright, reduce back strain
- Limited Warranty

\* with cushion grip

# MAX LEVEL HEAD RAKES



## MAXFORGED | LEVEL HEAD RAKE

**RK 64002** | 16 IN | 14 TINES | 60 IN ASH HANDLE

- Wide head for rapid tilling and leveling
- Extra-thick, tempered, single-piece head for greater durability and long service life
- Flat-head design for smooth tamping of seed beds
- Extra-long 60 in handle lets you work upright, reduces back strain
- Limited Lifetime Warranty
- **REPLACEMENT PART AVAILABLE**
  - 64000-4 - Handle



## MAX | LEVEL HEAD RAKE

**RK 64060** | 14 IN | 4 TINES | 60 IN ALUMINUM HANDLE

- Level-head design for efficient tilling and leveling of landscape materials, in close quarters
- Extra-thick, tempered steel tines for greater strength and long service life
- Flat head with straight tines for smooth tamping of seed beds
- Lightweight aluminum, non-slip, oval-shaped handle
- Limited Lifetime Warranty

## MAX | DIRT/ASPALT RAKE

**RK 66000** | 16 IN | 14 TINES | 60 IN ASH HANDLE

- Wide head for rapid tilling and leveling
- Extra-thick, tempered steel head for greater durability and long service life
- Extra-long 60 in handle lets you work upright, reduces back strain
- Long, 1/2 in thick shank reduces need for downward pressure when moving rock and heavy soil
- Flat-head design for efficient moving and leveling of landscape and road beds
- Limited Lifetime Warranty





# MAX LANDSCAPE RAKES

STRENGTH & DURABILITY



## MAX | ALUMINUM LANDSCAPE RAKES

- All-aluminum construction combines durability with ease of use during finish grading process
- Angled, extra-thick tine tips for long service life
- 66 in lightweight aluminum handles with non-slip vinyl sleeves for gripping comfort in extreme heat or cold
- Wrap-around brace supports and heavy-duty heads
- Assembly required
- Limited Lifetime Warranty
- **REPLACEMENT PART AVAILABLE**
  - 64000-4 - Handle\*

\* Product availability and packaging specifications are subject to change without notice. Please contact Corona® Customer Service for the latest information.



RK 61061 | 24 IN | 24 TINES



RK 61063 | 30 IN | 30 TINES

RK 61062 | 36 IN | 36 TINES

RK 61064 | 42 IN | 42 TINES

## LAWN RAKE



### THATCH/GROOM RAKE

RK 42000 | 16 IN HEAD | 54 IN WOOD HANDLE

- Head adjusts up or down to suit the height of the users
- 15 in head width works push and pull for easier removal of thatch and dead grass
- 54 in wood handle lets you work in an upright position, reduces back strain
- Limited Warranty

## MAX SPRING BRACE RAKES

STRENGTH & DURABILITY



### MAX | SPRING BRACE RAKE

RK 24061 | 24 IN | 24 TINES | 54 IN ALUMINUM HANDLE

- 54 in long aluminum handle with anti-slip vinyl sleeve for gripping comfort
- A-shaped head combines flexible tines with durability of metal for raking power
- Bolt-thru head to handle connection for added durability
- Stress distribution bar prevents the 24 tines from twisting or breaking
- Tines and spring are made of high carbon steel, providing long-lasting performance
- Powder-coated frame and tines resist rust
- Limited Lifetime Warranty
- **REPLACEMENT PARTS AVAILABLE**
  - 62060-4 - Handle
  - 24003-8 - Head

# SPRING BRACE RAKES



## SPRING BRACE RAKES

**RK 24002** | 22 IN | 22 TINES | 54 IN WOOD HANDLE

**RK 24003** | 24 IN | 24 TINES | 54 IN WOOD HANDLE

- Fan-shaped heads combine flexible tines with durability of metal
- Stress distribution bars that prevent tines from twisting or breaking when pressed on
- Coated frames and tines resist rust
- Limited Warranty
- **REPLACEMENT PARTS AVAILABLE**
  - 24003-4 - Handle
  - 24003-8 - Head, 24 in/24 Tines

## SPRING BRACE RAKE REPLACEMENT HEAD

**24003-8** | 24 IN | 24 TINES

- Easy to replace this fan-shaped replacement head for RK 24061 and RK 24003



# MAX FIXED TINE RAKES

STRENGTH & DURABILITY



## MAX | FIXED TINE LEAF RAKES

**RK 62001** | 19 IN | 25 TINES | 54 IN WOOD HANDLE

**RK 62061** | 19 IN | 25 TINES | 54 IN ALUMINUM HANDLE

- Tempered spring steel for greater durability and long service life
- Bi-curved bows give even pressure to all tines for maximum raking efficiency
- 3 Rivets hold heads to handles
- 25 extra-wide tines
- Double crimps hold tines in place
- 19 in/25 Tines
- Limited Lifetime Warranty
- **REPLACEMENT PARTS AVAILABLE**
  - 62000-4 - Wood Handle
  - 62060-4 - Aluminum Handle
  - 62001-8 - Head



## MAX | FIXED TINE SHRUB RAKES

**RK 62000** | 8 IN | 11 TINES | 54 IN WOOD HANDLE

**RK 62060** | 8 IN | 11 TINES | 54 IN ALUMINUM HANDLE

- Tempered spring steel for greater durability and long service life
- Bi-curved bows give even pressure to all tines for maximum raking efficiency
- Tines apply light pressure for debris removal without damage to plant feeder roots
- Narrow heads for working between closely spaced plants
- 2 Rivets hold heads to handles
- Double crimps hold tines in place
- Limited Lifetime Warranty
- **REPLACEMENT PARTS AVAILABLE**
  - 62000-4 - Wood Handle
  - 62060-4 - Aluminum Handle
  - 62000-8 - Head

# POLY LEAF RAKES



## BigLOAD™ LEAF RAKE

**RK 45030** | 30 IN | 30 TINES | 63 IN ALUMINUM HANDLE

- Oversize head rakes up to 2X faster than standard leaf rakes
- Unique head design maximizes load capacity
- 30 in poly head is both lightweight and durable
- 63 in aluminum handle with anti-slip vinyl grip for gripping comfort in extreme heat or cold
- Limited Warranty
- **REPLACEMENT PART AVAILABLE**
  - 45030-4 - Handle



## BigLOAD™ JR LEAF RAKE

**RK 45026** | 26 IN | 26 TINES | 63 IN ALUMINUM HANDLE

- Rake up to 2X faster than standard leaf rakes
- Unique head design maximizes load capacity
- 26 in poly head is both lightweight and durable
- 63 in aluminum handle with anti-slip vinyl grip for gripping comfort in extreme heat or cold
- Limited Warranty
- **REPLACEMENT PART AVAILABLE**
  - 45030-4 - Handle

# POLY LEAF RAKES



## LittleLOAD™ LEAF RAKE

**RK 45008 | 8 IN | 11 TINES | 63 IN ALUMINUM HANDLE**

- Rake up to 2X faster than standard leaf rakes
- Unique head design maximizes load capacity
- 8 in poly head is both lightweight and durable
- 63 in aluminum handle with anti-slip vinyl grip for gripping comfort in extreme heat or cold
- Limited Warranty
- **REPLACEMENT PART AVAILABLE**
  - 45030-4 - Handle



## POLY LEAF RAKES

**RK 25024 | 24 IN | 26 TINES | 48 IN WOOD HANDLE**

**RK 25030 | 30 IN | 30 TINES | 48 IN WOOD HANDLE**

- Gather large amounts of leaves with closely spaced tines
- Extra-thick polypropylene construction with weather-resistant UV inhibitor
- Hardwood handles 2X varnished for weather resistance
- Assembly required
- Limited Warranty
- **REPLACEMENT PARTS AVAILABLE**



## POLY SHRUB RAKE

**RK 25008 | 8 IN | 14 TINES | 42 IN WOOD HANDLE**

- Polypropylene heads for collecting and carrying lightweight, moderate-sized clippings or leaves
- 42 in wood handle
- Assembly required
- 8 in poly head for easy raking between closely spaced plants
- Limited Warranty

## VALUE RAKES All Value Tools carry a 1-year limited warranty

### LIGHT-DUTY BOW HEAD RAKE

**RK 10000 | 48 IN WOOD HANDLE**

- Tempered head with 14 tines for greater durability and long-lasting performance
- Curved tines for easy penetration and gathering of soil

### POLY LEAF RAKE

**RK 25017 | 18 IN/20 TINES | 47 IN WOOD HANDLE**

- Lightweight 18 in black poly head for light raking of leaves and plants
- Assembly required
- Formerly RK 25018



**WARNING:** This product can expose you to chemicals including phthalates (BBP, DBP, DEHP, DDDP, DINP and DNHP) and lead which are known to the State of California to cause cancer, birth defects or other reproductive harm. For more information go to [www.P65Warnings.ca.gov](http://www.P65Warnings.ca.gov)

# MAX BROOMS

## MAX | LANDSCAPE BROOM

**BM 60001** | 3 BRISTLES | 18 IN HEAD  
60 IN BAMBOO HANDLE

- Heavy-duty replaceable hardwood head
- Scraper blade for removing congealed dirt, gum and other residues
- Cast-metal socket with bolted connection and wrap-around braces
- Tough bamboo handle for improved strength-to-weight ratio
- Assembly required
- Limited Lifetime Warranty
- **REPLACEMENT PARTS AVAILABLE**

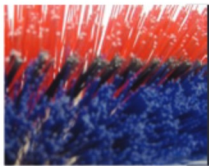

3 IN x 3 BRISTLES  
MEDIUM POLY  
COARSE STEEL  
FINE POLY



## MAX | STREET BROOM

**BM 62001** | 1 BRISTLE | 18 IN HEAD  
60 IN BAMBOO HANDLE

- Heavy-duty replaceable hardwood head
- Scraper blade for removing congealed dirt, gum and other residues
- Cast-metal socket with bolted connection and wrap-around braces
- Tough bamboo handle for improved strength-to-weight ratio
- Assembly required
- Limited Lifetime Warranty
- **REPLACEMENT PARTS AVAILABLE**



3 IN  
MEDIUM-COARSE  
POLY BRISTLES



## MAX | PUSH BROOM

**BM 61002** | 2 BRISTLES | 24 IN HEAD  
60 IN BAMBOO HANDLE

- Heavy-duty replaceable hardwood head
- Scraper blade for removing congealed dirt, gum and other residues
- Cast-metal socket with bolted connection and wrap-around braces
- Tough bamboo handle for improved strength-to-weight ratio
- Assembly required
- Limited Lifetime Warranty
- **REPLACEMENT PARTS AVAILABLE**



3 IN x 2 BRISTLES  
COARSE POLY  
FINE POLY



## MAX | PUSH BROOM

**BM 62060** | 1 BRISTLES | 24 IN HEAD  
60 IN ALUMINUM HANDLE

- Heavy-duty replaceable hardwood head
- Cast-metal socket with bolted connection and wrap-around braces
- Oval-shaped aluminum handle is sturdy and lightweight
- Assembly required
- Limited Lifetime Warranty

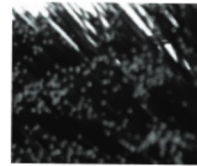

3 1/4 IN  
MEDIUM-FINE  
POLY BRISTLES



# BROOMS

## STREET BROOM

**BM 43001** | 18 IN HEAD | 60 IN HARDWOOD HANDLE

- 5 in stiff orange poly bristles for rough surfaces will not absorb odors, mildew or water
- Hardwood block head is varnished for durability
- Metal handle-to-head connectors for strength - easy to assemble
- Assembly required
- Limited Warranty



5 IN STIFF  
POLY BRISTLES



## PUSH BROOM

**BM 41002** | 24 IN HEAD | 60 IN BAMBOO HANDLE

- Poly socket with bolted connection and wrap-around braces
- Tough bamboo handle for improved strength-to-weight ratio
- Assembly required
- Limited Warranty

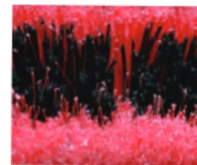

3 IN x 2 BRISTLES  
COARSE POLY  
FINE POLY





## EasyLIFTER®



### MAX | EASYLIFTER® WHEELBARROWS

**WB 2806 | STEEL HANDLES | PNEUMATIC TIRE**

**WB 2806FF | STEEL HANDLES | FLAT-FREE TIRE**

- Heavy-duty all-steel frames and 6 cubic foot powder-coated trays for durability
- Lift with less effort by aligning wheel with center of gravity
- Effortless dumping with built-in fulcrum action
- Steel reinforcing plate under tray reduces puncture risk
- Two handle configurations: removable for easy transport and storage or 4-bolt semi-permanent connection\*
- Heavy-Duty Wheel Options
- Smooth operation with 16 inch wheels featuring solid steel bushings and grease fittings
  - For typical applications: WB 2806 with pneumatic 4-ply tire
  - For the toughest jobs: WB 2806FF with flat-free tire
- Optional Dual Wheel Kit sold separately for heavier loads and increased stability
- Assembly required
- Limited Lifetime Warranty
- **REPLACEMENT PARTS AVAILABLE**



### MAX | EASYLIFTER® DUAL WHEEL KITS

**AC 2806 | 16 IN PNEUMATIC 4-PLY TIRE**

**AC 2806FF | 16 IN SOLID FLAT-FREE TIRE**

- Increase capacity and stability to make short work of the toughest jobs
- Kits include 1 wheel, 1 axle and hardware
- Includes steel bushings and grease fitting
- Work in conjunction with single wheel on WB 2806 or WB 2806FF (sold separately)



All CORONA® Wheelbarrows come with self-retaining washers for easier and faster tub-to-handle assembly. (Does not apply to WB 2506 and WB 2606 models due to Quick-connect design)

# MAX WHEELBARROWS

## 6 Cubic Foot Wheelbarrows

- All Corona® MAX Wheelbarrows feature 6 cu ft class trays, optimizing carrying capacity with typical worker's lifting ability.



Leg stabilizers help to prevent tipping by distributing the load weight



Leg stabilizers help to prevent tipping by distributing the load weight

### MAX | HEAVY-DUTY CONTRACTOR WHEELBARROWS

**WB 2706S** | 60 IN STEEL HANDLES | 16 IN PNEUMATIC TIRE

**WB 2706SFF** | 60 IN STEEL HANDLES | 16 IN FLAT-FREE KNOBBY TIRE

- 1.4 mm wrinkle-free, extra-heavy-duty, powder-coated steel tray for durability
- Squared holes in tray make tightening easier, helps avoid loosening during heavy work
- Bolt-through design helps legs sustain loads better than with tabbed cross-braces
- Handles feature 10% larger cross-section than standard pro wheelbarrows
- 6 cu ft class tray balances carrying capacity with typical worker's lifting ability
- Assembly required
- Limited Lifetime Warranty

U.S. Patent D677,852

#### • REPLACEMENT PARTS AVAILABLE

Replacement parts fit WB 2706, WB 2706FF, WB 2706S, WB 2706SF

### MAX | HEAVY-DUTY CONTRACTOR WHEELBARROWS

**WB 2706** | 60 IN WOOD HANDLES | 16 IN PNEUMATIC TIRE

**WB 2706FF** | 60 IN WOOD HANDLES | 16 IN FLAT-FREE KNOBBY TIRE

- 1.4 mm wrinkle-free, extra-heavy-duty, powder-coated steel tray for durability
- Squared holes in tray make tightening easier, helps avoid loosening during heavy work
- Handles feature 10% larger cross-section than standard pro wheelbarrows
- Bolt-through design helps legs sustain loads better than with tabbed cross-braces
- Wheel with steel bushings and grease fitting
- Assembly required
- Limited Lifetime Warranty

U.S. Patent D677,852

#### • REPLACEMENT PARTS AVAILABLE

Replacement parts fit WB 2706, WB 2706FF, WB 2706S, WB 2706SF U.S. Patent D677,852



Leakproof tray



Leakproof tray

### MAX | HEAVY-DUTY STEEL WHEELBARROWS

**WB 2506K** | 60 IN WOOD HANDLES | 16 IN PNEUMATIC TIRE

**WB 2506KFF** | 60 IN WOOD HANDLES | 16 IN FLAT-FREE KNOBBY TIRE

- 1.4 mm wrinkle-free, extra-heavy-duty, powder-coated steel tray for durability
- Reinforced steel front tray braces for added support and stability
- Steel wheel bushings for years of smooth performance and grease fittings for easy lubricating
- Contractor-grade hardwood handles
- Quick-connect system for faster assembly and a leak-proof tray
- With no bolts exposed on the inside of the tray, it creates a smooth finish for easier shoveling
- Assembly required
- Limited Lifetime Warranty
- **REPLACEMENT PARTS AVAILABLE**

Replacement parts fit WB 2506K, WB 2506KFF

### MAX | HEAVY-DUTY STEEL WHEELBARROWS

**WB 2606K** | 60 IN STEEL HANDLES | 16 IN PNEUMATIC TIRE

**WB 2606KFF** | 60 IN STEEL HANDLES | 16 IN FLAT-FREE KNOBBY TIRE

- 1.4 mm wrinkle-free, extra-heavy-duty, powder-coated steel tray for durability
- Reinforced steel front tray braces for added support and stability
- Steel wheel bushings for years of smooth performance and grease fittings for easy lubricating
- Steel handles with comfort grips
- Quick-connect system for faster assembly and a leak-proof tray
- With no bolts exposed on the inside of the tray, it creates a smooth finish for easier shoveling
- Assembly required
- Limited Lifetime Warranty
- **REPLACEMENT PARTS AVAILABLE**

Replacement parts fit WB 2606K, WB 2606KFF

## Flat Free Tires

- Fit all Corona models with a 16 in tire or axles that are 5/8 in diameter.

### MAX | FLAT-FREE TIRE

#### AC 2500 | KNOBBY

- 16 in solid flat-free tire with steel bushings and grease fitting



### MAX | FLAT-FREE TIRE

#### AC 2600 | RIBBED

- 16 in solid flat-free tire with steel bushings and grease fitting



## WHEELBARROWS



### 6 CU FT STEEL WHEELBARROW

**WB 2006** | 60 IN HARDWOOD HANDLES | 15 IN 2-PLY PNEUMATIC TIRE

**WB 2006FF** | 60 IN HARDWOOD HANDLES | 16 IN FLAT-FREE TIRE

- 1.0 mm wrinkle-free steel tray
- Reinforced steel front tray braces for added support and stability
- 15 in hub with ball bearings for years of smooth performance
- Steel bushings and grease fitting ball bearings for years of smooth performance
- Assembly required
- Limited Warranty
- **REPLACEMENT PARTS AVAILABLE**



### 6 CU FT POLY WHEELBARROW

**WB 1006** | 60 IN HARDWOOD HANDLES | 15 IN 2-PLY PNEUMATIC TIRE

**WB 1006FF** | 60 IN HARDWOOD HANDLES | 16 IN FLAT-FREE TIRE

- Corrosion-proof poly tray with UV protection
- Reinforced steel front tray braces for added support and stability
- Steel bushings and grease fitting ball bearings for years of smooth performance
- Assembly required
- Limited Warranty
- **REPLACEMENT PARTS AVAILABLE**



### 10 CU FT POLY WHEELBARROW

**WB 1010** | 60 IN HARDWOOD HANDLES | DUAL 15.5 IN 2-PLY PNEUMATIC KNOBBY TIRE

- Heavy-duty, corrosion-proof poly tray with UV protection
- Reinforced steel front tray braces for added support and stability
- 2-ply knobby tires provide added control and stability when carrying heavy loads
- Steel hub bushings for years of smooth performance
- Contractor-grade hardwood handles
- Assembly required
- Limited Warranty
- **REPLACEMENT PARTS AVAILABLE**

## VALUE WHEELBARROW All Value Tools carry a 1-year limited warranty

### STEEL WHEELBARROW

**WB 2004** | 4 CU FT | 57 IN WOOD HANDLES

- Great for light-duty jobs around the house
- Steel tray
- Assembly required
- 15 in pneumatic 2-ply tire with ball bearings



All CORONA® Wheelbarrows come with self-retaining washers for easier and faster tub-to-handle assembly. (Does not apply to WB 2506 and WB 2606 models due to Quick-connect design)









# DIG UP DIG DOWN. TRENCH. SCOOP.

ALL-STEEL SHOVELS  
MAXFORGED SHOVELS  
CLOSED-BACK SHOVELS  
STANDARD SHOVELS  
LIGHTWEIGHT SHOVELS  
DIY SHOVELS  
DIY SPADES  
TRENCH SHOVELS  
SCOOP SHOVELS  
POST HOLE DIGGER  
SNOW SHOVELS





# CHOOSE THE RIGHT SHOVEL

<div style="background-color: #004a7c; color: white; padding: 5px; border-radius: 10px; display: inline-block;">STEP <b>1</b></div> <b>Select Shovel Head</b>	MAX   MAXFORGED						
	PRO/Master Gardener				General Use/DIY		Value
	ALL-STEEL SHOVELS	MAXFORGED SHOVELS	CLOSED-BACK SHOVELS	STANDARD SHOVELS	LIGHTWEIGHT SHOVELS	DIY SHOVELS	VALUE SHOVELS
	PRICE LEVELS	\$ \$ \$ \$ \$	\$ \$ \$ \$ \$	\$ \$ \$	\$ \$	\$	
QUALITY/GRADE LEVELS	★★★★★	★★★★★	★★★	★★	★		
STEEL THICKNESS	ALL-STEEL 12 GAUGE FORGED	14 GAUGE	14 GAUGE OR 15 GAUGE	15 GAUGE	16 GAUGE		
HEAD TYPE	Closed- or Open-Back	Closed- or Open-Back	Closed- or Open-Back	Open-Back	Open-Back		
 <p><b>ALL-STEEL SHOVEL HEADS:</b></p> <ul style="list-style-type: none"> <li>Feature closed backs that are welded onto steel handles</li> <li><b>BEST FOR EXTREME DIGGING AND PRYING</b></li> </ul>							
 <p><b>MAXFORGED SHOVEL HEADS:</b></p> <ul style="list-style-type: none"> <li>Feature <b>double rivets</b> and <b>single-piece, solid-socket</b> designs for superior strength and durability.</li> <li><b>BEST FOR BREAKING THROUGH CLAY, CAPSTONE AND CORAL</b></li> </ul>							
 <p><b>CLOSED-BACK SHOVEL HEADS:</b></p> <ul style="list-style-type: none"> <li><b>Welded, closed-back</b> designs improve blade strength</li> <li><b>BEST FOR PROTECTING HANDLE FROM MUD AND DIRT BUILD-UP</b></li> </ul>							
 <p><b>OPEN-BACK SHOVEL HEADS:</b></p> <ul style="list-style-type: none"> <li>Light weight design with textured epoxy blade finish to reduce rust.</li> <li><b>BEST FOR LIGHT DUTY JOBS</b></li> </ul>							
<div style="background-color: #004a7c; color: white; padding: 5px; border-radius: 10px; display: inline-block;">STEP <b>2</b></div> <b>Select Shovel Handle</b>							
<p><b>AEROSPACE-GRADE STEEL HANDLES:</b></p> <ul style="list-style-type: none"> <li>Extra-heavy-duty steel handles made for extreme pulling, pushing and digging</li> </ul>	LONG and D Grip						
<p><b>SOLID-CORE FIBERGLASS HANDLES:</b></p> <ul style="list-style-type: none"> <li>Made from millions of continuous parallel glass fibers, featuring thick, molded poly jackets and integral compression bars for heavy-duty use</li> </ul>		LONG	LONG and D Grip				VALUE WOOD ONLY
<p><b>ASH WOOD HANDLES:</b></p> <ul style="list-style-type: none"> <li>Specially coated with two layers of protectant for weather resistance and years of smooth, splinter-free performance.</li> </ul>			LONG and D Grip	LONG and D Grip		LONG and D Grip	Long and D Grip
<p><b>NON-SLIP FIBERGLASS:</b></p> <ul style="list-style-type: none"> <li>Provides the perfect balance in durability, strength and value</li> </ul>					LONG and D Grip		
<b>WARRANTY</b>	<b>LIMITED LIFETIME WARRANTY</b>				<b>LIMITED WARRANTY</b>		<b>1-YEAR WARRANTY</b>



# MAX ALL-STEEL SHOVELS



## Sharpshooters

## Nursery Spades

### MAX | ALL-STEEL

- For maximum digging and prying power
- Closed-back blade design provides extra strength and eliminates dirt buildup
- Thick, powder-coated, aerospace-grade steel handle is welded to the 12 gauge blade
- Limited Lifetime Warranty

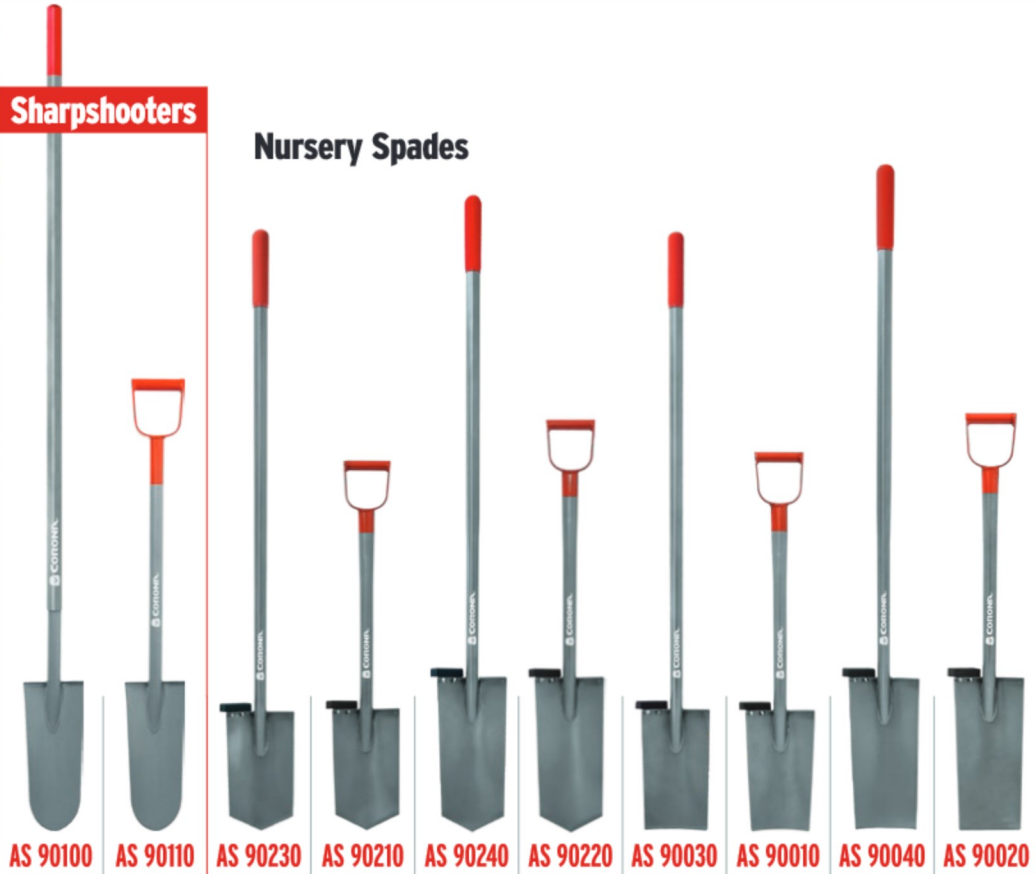

Super -Duty Grade	●	●	●	●	●	●	●	●	●	●
Extreme Digging & Prying	●	●	●	●	●	●	●	●	●	●
Breaking through Hard Clay, Caprock & Coral	●	●	●	●	●	●	●	●	●	●
<b>HEAD &amp; BLADE</b>										
12 GAUGE Heat Treated	●	●	●	●	●	●	●	●	●	●
Diamond			12 in	12 in	15 in	15 in				
Straight							12 in	12 in	15 in	15 in
Sharp Shooter	14.5 in L 5.75 in W	14.5 in L 5.75 in W								
<b>HANDLE</b>										
Straight	64 in		54 in		54 in		54 in		54 in	
D-Handle		29 in		26 in		26 in		26 in		26 in



### FOOTPAD

- One FREE with all models, except sharpshooters

**STEEL THICKNESS:** The LARGER the gauge number, the THINNER and lighter the blade.



**WARNING:** This product can expose you to chemicals including phthalates (BBP, DBP, DEHP, DIDP, DINP and DPHP) and lead which are known to the State of California to cause cancer, birth defects or other reproductive harm. For more information go to [www.P65Warnings.ca.gov](http://www.P65Warnings.ca.gov)

# MAX ALL-STEEL SHOVELS



## MAX | ALL-STEEL

- For maximum digging and prying power
- Closed-back blade design provides extra strength and eliminates dirt buildup
- Thick, powder-coated, aerospace-grade steel handle is welded to the 12 gauge blade
- Limited Lifetime Warranty

## Caprock Shovels

## #2 Round Point

## Wire & Edging Trencher

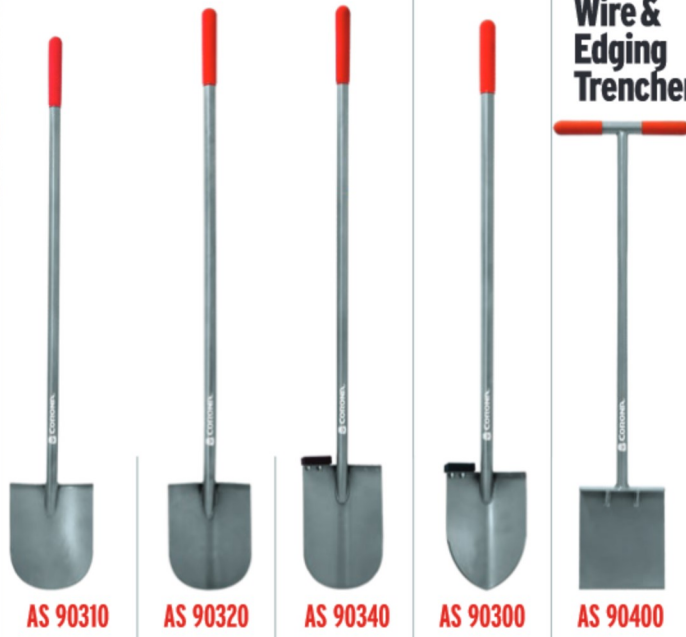

## ABOUT LIFT

- Handles with **larger lift** provide greater leverage.
- Handles with smaller lift allow a nearly vertical cut.
- **Flat-bowled heads** are nearly flat for straight cuts.
- **Deep-bowled heads** are concave for "cupped" cuts.

The **1 IN LIFT** on AS 90310 allows for a nearly vertical cut. Maximum accessibility in tight spaces



The **2 1/2 IN LIFT** on AS 90320 allows for increased leverage.



The **4 IN LIFT** on AS 90340 allows for maximum pulling and prying leverage. Easier debris removal.



Super-Duty Grade	●	●	●	●	●
Extreme Digging & Prying	●	●	●	●	●
Breaking through Hard Clay, Caprock & Coral	●	●	●	●	●
<b>HEAD &amp; BLADE</b>					
<b>12 GAUGE</b> Heat Treated	●	●	●	●	●
Caprock	10 in	10 in	13 in		
#2 Round Pt.				12 in	
Straight					10 in L 8.25 in W
<b>HANDLE</b>					
Straight	48 in	48 in	48 in	48 in	
T-Handle					45 in

## AC 90000 Universal Footpad

Universal rubber footpad reduces fatigue and shoe damage, fitting either side of the blade with pre-drilled holes (selected models).



## FOOTPAD

- One FREE with AS 90340 and AS 90300

**STEEL THICKNESS:** The LARGER the gauge number, the THINNER and lighter the blade.

12 GAUGE

0.11"  
7/64"

14 GAUGE

0.08"  
5/64"

15 GAUGE

0.07"  
9/128"

16 GAUGE

0.06"  
1/16"



## MAXFORGED

• Limited Lifetime Warranty  
REPLACEMENT PARTS AVAILABLE

### MAXFORGED Caprock Shovels

### MAXFORGED #2 Irrigation Shovel

#### CLOSED-BACK SHOVELS

Large, forward-turned steps prevent material from spilling off rear of blade

#### #2 Round Point

#### #2 Square Point

#### Nursery Spade



Efficient Penetration in Dense Soils/Cutting Roots	●	●	●	●	●			●
Lifting and Moving Loose Materials						●	●	
Breaking through Hard Clay, Caprock & Coral	●	●	●	●	●			
General Digging and Clean Out	●	●	●	●	●			
<b>HEAD &amp; BLADE</b>								
<b>FORGED</b> Tempered Steel	●	●	●					
<b>14 GAUGE</b> Tempered Steel				●	●	●	●	●
<b>HANDLE</b>								
Straight Ash Wood	48 in		48 in	48 in		48 in		
Straight Solid-core Fiberglass		48 in			48 in		48 in	
<b>D-Handle</b> Steel / Ash Wood								30 in

**STEEL THICKNESS:** The LARGER the gauge number, the THINNER and lighter the blade.



**WARNING:** This product can expose you to chemicals including phthalates (BBP, DBP, DEHP, DIDP, DINP and DPHP) and lead which are known to the State of California to cause cancer, birth defects or other reproductive harm. For more information go to [www.P65Warnings.ca.gov](http://www.P65Warnings.ca.gov)

# MAX CLOSED-BACK SHOVELS

STRENGTH & DURABILITY

## MAX CLOSED-BACK Drain Spades

- Sharpened blades for easy ground penetration and slicing through roots
- Tapered, round nose and slightly cupped blades for efficient digging of deep, round-bottom drains and trenches
- Blade is enamel-finished to protect against rust
- Limited Lifetime Warranty
- **REPLACEMENT PARTS AVAILABLE**



Efficient Penetration in Dense Soils/Cutting Roots	●	●	●	●	●	●	●	●
Digging Trenches and Smaller Holes	●	●	●	●	●	●	●	●
<b>HEAD &amp; BLADE</b>								
<b>14 GAUGE</b> Tempered Steel	●	●	●	●	●	●	●	●
 Drain Spade	16 in	16 in	16 in	16 in	14 in	14 in	14 in	14 in
<b>HANDLE</b>								
Straight Ash Wood	48 in				48 in			
Straight Solid-core Fiberglass			48 in				48 in	
<b>D-Handle</b> Steel / Ash Wood		30 in				27 in		
<b>D-Handle</b> Solid-core Fiberglass				30 in				27 in

**STEEL THICKNESS:** The LARGER the gauge number, the THINNER and lighter the blade.

12  
GAUGE

0.11"  
7/64"

14  
GAUGE

0.08"  
5/64"

15  
GAUGE

0.07"  
9/128"

16  
GAUGE

0.06"  
1/16"

# MAX STANDARD SHOVELS



## MAX STANDARD Shovels

- Sharpened blades for easy ground penetration and slicing through roots
- Large, forward-turned steps prevent material from spilling off rear of blade
- Extended widow's peak sockets with double rivets for stronger, secure connections
- Blade is enamel finished to protect against rust
- Limited Lifetime Warranty
- **REPLACEMENT PARTS AVAILABLE**



SS 66000



SS 66010



SS 66020

### #2 Round Point



SS 65000



SS 65010



SS 65020



SS 65500



SS 39000

Efficient Penetration in Dense Soils/Cutting Roots				●	●	●	●	
Lifting and Moving Loose Materials	●	●	●					
Efficient Removal of Shingles								●
<b>HEAD &amp; BLADE</b>								
<b>14 GAUGE</b> Tempered Steel	●	●	●	●	●	●	●	●
<b>14 GAUGE</b> Textured Epoxy Finish								●
Heavy-Duty Fulcrum Welded to Back for Added Leverage								●
Notched Blade								●
<b>HANDLE</b>								
Straight Ash Wood	48 in			48 in			48 in	48 in
Straight Solid-core Fiberglass			48 in			48 in		
D-Handle Steel / Ash Wood		30 in			30 in			

**STEEL THICKNESS:** The LARGER the gauge number, the THINNER and lighter the blade.

12 GAUGE

0.11"  
7/64"

14 GAUGE

0.08"  
5/64"

15 GAUGE

0.07"  
9/128"

16 GAUGE

0.06"  
1/16"

**WARNING:** This product can expose you to chemicals including phthalates (BBP, DBP, DEHP, DIDP, DINP and DPHP) and lead which are known to the State of California to cause cancer, birth defects or other reproductive harm. For more information go to [www.P65Warnings.ca.gov](http://www.P65Warnings.ca.gov)

# LIGHTWEIGHT SHOVELS

**Lightweight Shovels**

- Steel collar for strong head-to-handle connection
- Sharpened blade edges on round point shovels
- Large, forward-turned steps for firmer footing
- Textured epoxy finish protects head against rust
- Limited Warranty



#2 Round Point

SS 30020



SS 30030



#2 Square Point

SS 31020



SS 31030



General Digging	●	●		
Lifting and Moving Loose Materials			●	●
<b>HEAD &amp; BLADE</b>				
<b>14 GAUGE</b> Tempered Steel	●	●	●	●
<b>HANDLE</b>				
Straight/Non-Slip Cushion Grip Fiberglass Hollow Core	48 in		48 in	
<b>D-Handle</b> Fiberglass Hollow Core		30 in		30 in

**STEEL THICKNESS:** The LARGER the gauge number, the THINNER and lighter the blade.

12 GAUGE

0.11"  
7/64"

14 GAUGE

0.08"  
5/64"

15 GAUGE

0.07"  
9/128"

16 GAUGE

0.06"  
1/16"



# DIY SHOVELS



## DIY Shovels

- Steel collar for strong head-to-handle connection
- Sharpened blade edges on round point shovels
- Forward-turned steps for firmer footing
- Textured epoxy finish protects head against rust
- Limited Warranty

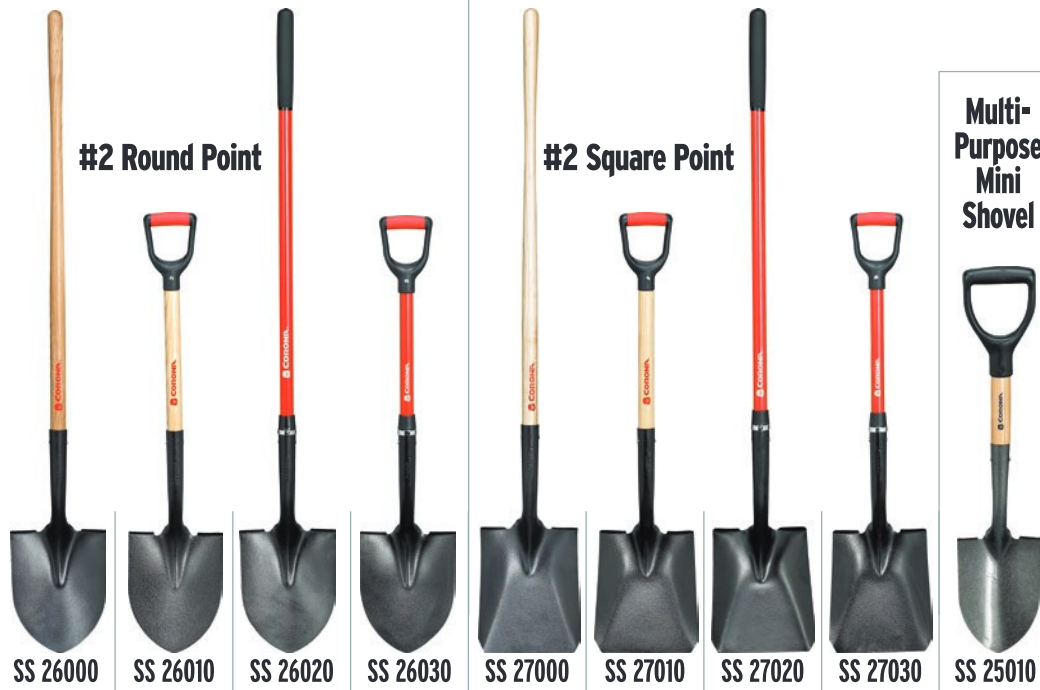

General Digging	●	●	●	●					●
Lifting and Moving Loose Materials					●	●	●	●	●
Excellent for Working in Tight Spaces while Kneeling									●
<b>HEAD &amp; BLADE</b>									
<b>15 GAUGE</b> Tempered Steel	●	●	●	●	●	●	●	●	●
<b>HANDLE</b>									
Straight <b>Hardwood</b>	48 in				48 in				
Straight <b>Fiberglass Hollow Core</b>			48 in				48 in		
<b>D-Handle Hardwood</b>		30 in				30 in			26.75 in
<b>D-Handle Fiberglass Hollow Core</b>				30 in				30 in	

**STEEL THICKNESS:** The LARGER the gauge number, the THINNER and lighter the blade.

12 GAUGE

0.11" 7/64"

14 GAUGE

0.08" 5/64"

15 GAUGE

0.07" 9/128"

16 GAUGE

0.06" 1/16"

**WARNING:** This product can expose you to chemicals including phthalates (BBP, DBP, DEHP, DDDP, DINP and DNHP) and lead which are known to the State of California to cause cancer, birth defects or other reproductive harm. For more information go to [www.P65Warnings.ca.gov](http://www.P65Warnings.ca.gov)

# DIY SPADES

## DIY Shovels

- Steel collar for strong head-to-handle connection
- Large forward-turned steps for firmer footing
- Textured epoxy finish protects head against rust
- Limited Warranty

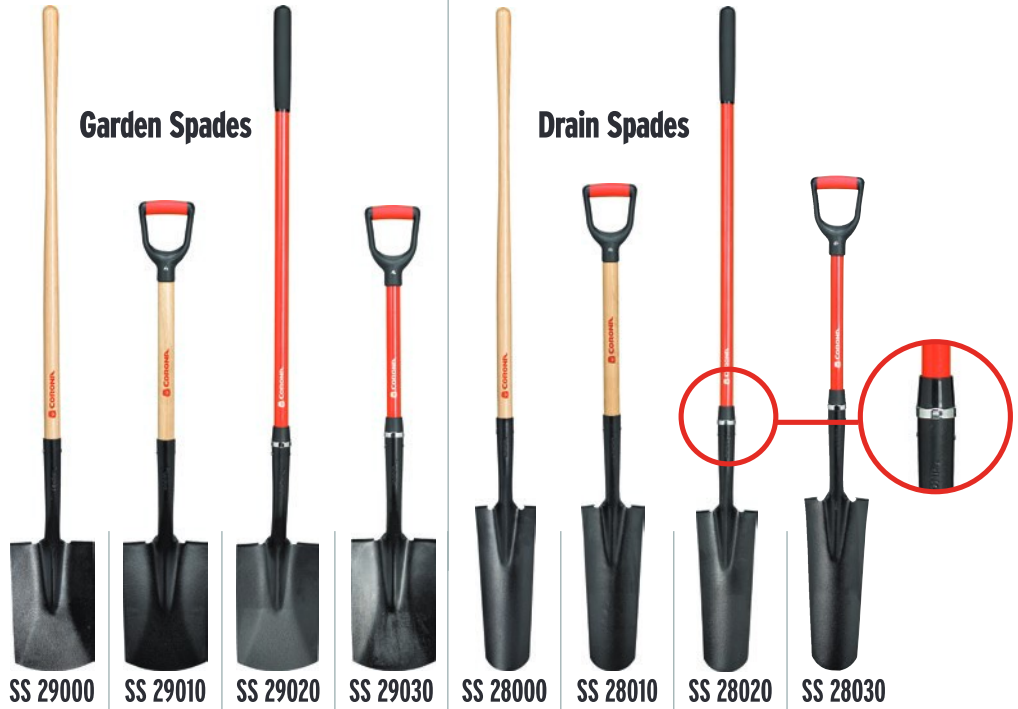

Easily Penetrates Ground and Slicing Small Roots	●	●	●	●				
Efficient Digging of Deep, Round-Bottom Drains and Trenches					●	●	●	●
<b>HEAD &amp; BLADE</b>								
<b>14 GAUGE</b> Tempered Steel	●	●	●	●	●	●	●	●
Rounded Blade Edge	●	●	●	●				
Slightly Cupped 16 In Blade with Round, Tapered Nose					●	●	●	●
<b>HANDLE</b>								
Straight <b>Hardwood</b>	48 in				48 in			
Straight <b>Fiberglass Hollow Core</b> with Steel Collar			48 in			48 in		
<b>D-Handle Hardwood</b>		30 in				30 in		
<b>D-Handle Fiberglass Hollow Core</b> with Steel Collar				30 in				30 in

## VALUE SHOVELS All Value Tools carry a 1-year limited warranty

### LIGHT-DUTY #2 ROUND POINT SHOVEL SS 10000 | 46 IN WOOD HANDLE

- 16-gauge tempered steel blade
- Round point allows easy penetration of a variety of materials

### LIGHT-DUTY #2 SQUARE POINT SHOVEL SS 11000 | 46 IN WOOD HANDLE

- 16-gauge tempered steel blade
- Square-head design for efficient lifting and moving of loose material

### LIGHT-DUTY FLORAL SHOVEL SS 47000 | 42 IN HARDWOOD HANDLE

- 16-gauge tempered steel blade
- Small 6 in x 8 in round point head design for easier use in gardens and tight spaces

**STEEL THICKNESS:** The LARGER the gauge number, the THINNER and lighter the blade.



# MAX TRENCH SHOVELS



## CORONA® offers industry correct, color-coded trenchers for digging new trenches & cleaning them out.

- Finish your job faster with heavy-duty 12-gauge tempered steel blades that outperform some lower gauge blades
- Quickly find the right-sized tool for the job with industry-standard head sizes and colors
- Work more efficiently with dual handle angles optimized for digging or clean-out. Choose from 35° and 28°
- Limited Lifetime Warranty

**Sole Saver Step**  
REDUCES BOOT WEAR  
WITH ROUNDED CORNERS



### Curved General Purpose Trencher



### General Purpose Trencher

Ideal Application: Digging & Cleaning  
35 Degree Design Engineered For  
Efficient Removal Loose Soil & Debris



### Digging Trencher

Ideal Application: Efficient Digging  
28 Degree Design Engineered To  
Penetrate & Loosen Compacted Soil



HEAD & BLADE	Curved General Purpose Trencher		General Purpose Trencher				Digging Trencher			
	4 IN	5 IN	3 IN	4 IN	5 IN	6 IN	3 IN	4 IN	5 IN	6 IN
HEAVY-DUTY 14 GAUGE	●	●								
HEAVY-DUTY 12 GAUGE			●	●	●	●	●	●	●	●
BEVELED V-SHAPED BLADE			●	●	●	●	●	●	●	●
Slightly Cupped Blade with Round, Tapered Nose										
<b>HANDLE</b>										
48 In Ash Wood			SS 64103	SS 64104	SS 64105	SS 64106	SS 64303	SS 64304	SS 64305	SS 64306
48 In Solid-core Fiberglass			SS 64223	SS 64224	SS 64225		SS 64333	SS 64334	SS 64335	
48 In Fiberglass Hollow Core	SS 64714	SS 64715	SS 64123	SS 64124	SS 64125	SS 64126	SS 64323	SS 64324	SS 64325	SS 64326

35 degree is our most popular blade type; its sharper angle makes it easier to pick up loose soil and debris. Ash replacement handles are available.

**STEEL THICKNESS:** The LARGER the gauge number, the THINNER and lighter the blade.



**WARNING:** This product can expose you to chemicals including phthalates (BBP, DBP, DEHP, DIDP, DINP and DPHP) and lead which are known to the State of California to cause cancer, birth defects or other reproductive harm. For more information go to [www.P65Warnings.ca.gov](http://www.P65Warnings.ca.gov)

# MAX SCOOP SHOVELS

STRENGTH & DURABILITY

SHOVELING & TRENCHING



- Large square-nose blade designs with reinforced ribs for strength
- Limited Lifetime Warranty

## #12 Aluminum Scoop

### #10 Aluminum Scoops

### #12 Steel Scoop



Efficient Lifting and Transferring of Loose Materials	●	●	●	●	●
<b>HEAD &amp; BLADE</b>					
<b>12 GAUGE</b> High Strength Aluminum		●	●	●	
Extra Large Head					●
Non-Spark	●	●	●	●	
<b>Heavy-Duty</b> Mid Carbon Steel, Heat Treated					●
Corrosion Resistant	●	●	●	●	
<b>HANDLE</b>					
<b>2X</b> Varnish Coating	●				
Straight Ash Wood		48 in			
D-Handle Steel / Ash Wood	31 in		30 in		30 in
D-Handle Solid-core Fiberglass				30 in	
<b>REPLACEMENT PARTS AVAILABLE</b>		●	●	●	●

**STEEL THICKNESS:** The LARGER the gauge number, the THINNER and lighter the blade.

12 GAUGE

0.11"  
7/64"

14 GAUGE

0.08"  
5/64"

15 GAUGE

0.07"  
9/128"

16 GAUGE

0.06"  
1/16"

# SCOOP SHOVELS



**EASTERN SCOOP SHOVELS**

- General purpose scoops
- Level surfaces, use for clean up, moving or scraping debris
- Limited Warranty

## #12 Plastic Scoops



SS 42001

SS 42011

## #2 Aluminum Scoop

## #2 Steel Scoops



SS 48248

SS 49100

SS 49234

Efficient Moving of Light Materials	●	●	●		
General Purpose				●	●
<b>HEAD &amp; BLADE</b>					
Aluminum			● 11 in x 14 ½ in		●
Tempered Steel				● 11 ¼ in x 13 in	● 11 ¼ in x 13 in
Non-Spark	●	●	●		
Corrosion-Resistant	●	●	●		
<b>HANDLE</b>					
<b>2X</b> Varnish Coating for Weather Resistance			●		●
Straight <b>Hardwood</b>	48 in		48 in	48 in	
<b>D-Handle Steel / Hardwood</b>					34 in
<b>D-Handle Hardwood</b>		30 in			

**STEEL THICKNESS:** The LARGER the gauge number, the THINNER and lighter the blade.

12 GAUGE

0.11"  
7/64"

14 GAUGE

0.08"  
5/64"

15 GAUGE

0.07"  
9/128"

16 GAUGE

0.06"  
1/16"

**WARNING:** This product can expose you to chemicals including phthalates (BBP, DBP, DEHP, DDDP, DINP and DNHP) and lead which are known to the State of California to cause cancer, birth defects or other reproductive harm. For more information go to [www.P65Warnings.ca.gov](http://www.P65Warnings.ca.gov)

# MAX POST HOLE DIGGERS

STRENGTH & DURABILITY

SHOVELING & TRENCHING

LASTING PERFORMANCE SINCE 1928



- **Extra-heavy-duty, 10 gauge** tempered steel head for superior strength and long service life
- Sharpened blade edges easily penetrate ground, slice through small roots
- 48 in extra-thick Ash handles for durability and longer service life
- Square-to-round connection between handles and head prevents twisting
- Pivot point between blades optimally positioned to allow wider opening
- Lifetime Limited Warranty
- **REPLACEMENT HANDLES AVAILABLE**

**10**  
**GAUGE STEEL**



## Atlas Pattern POST HOLE DIGGERS



### PD 40020 POST HOLE DIGGER

#### 48 IN FIBERGLASS HANDLE

- Fiberglass handles for best combination of weight and durability
- Heavy-duty 12 gauge tempered steel heads for greater strength and long service life
- Sharpened blade edges for easy ground penetration and slicing through small roots
- Ruler markings make gauging depth of hole an easy task
- Limited Warranty



### PD 40000 POST HOLE DIGGER

#### 48 IN HARDWOOD HANDLE

- Heavy-duty 12 gauge tempered steel heads for greater strength and long service life
- Sharpened blade edges for easy ground penetration and slicing through small roots
- Limited Warranty

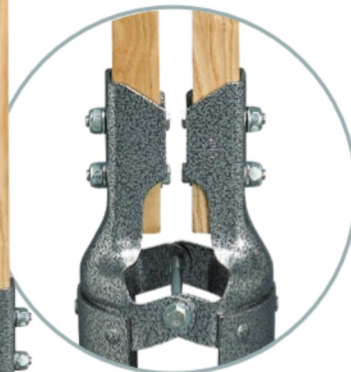

Square-to-round connections between head and handles prevent twisting

### PD 20000 POST HOLE DIGGER

#### 48 IN HARDWOOD HANDLE

- 14 gauge tempered steel head
- Limited Warranty



# SNOW SHOVELS



- CORONA® lightweight blades minimize strain, yet resist impact and harsh weather.
- The tough poly blades are less likely to catch on surface edges or damage patios, decks and roofs.
- The weather-resistant hardwood handles are 45 1/2 in long and 2X varnished with oversized D-grips for easy use, with or without gloves.



## SNOW PUSHER

### PS 10025 | 24 IN WIDE POLY BLADE

- Easily clear large flat areas of snow by pushing it to the side
- Easy to assemble
- Limited Warranty

Last chance - Limited quantities available



Quickly push light snow off flat surfaces



## SNOW PUSHER

### PS 10020 | 20 IN WIDE POLY BLADE

- Easily clear moderately large flat areas of snow by pushing it to the side
- Limited Warranty

Last chance - Limited quantities available



Quickly push light snow off flat surfaces

A close-up photograph of a person's arm holding a hammer with a bright red handle and a black head. The hammer is positioned against a red brick wall. The person is wearing a dark green t-shirt. The background is a textured brick wall with visible mortar lines.

# CHOP. POUND. FRACTURE. PRY.

---

HAMMERS  
AXES  
PICKS & MATTOCKS  
HEAVY BARS





# MAX AXES

## MAXFORGED | MICHIGAN AXE

### AX 70020 | 34 IN SOLID-CORE FIBERGLASS HANDLE

- Forged, 3 1/2 lb tempered steel head hardened for maximum strength
- Sharpened and polished blade edge, cuts cleaner and with less effort
- Maximum-strength solid-core fiberglass handle with thick, molded poly jacket dampens vibration from overstrikes to prevent breakage
- Limited Lifetime Warranty



## MAXFORGED | PULASKI ROOT GRUBBING TOOL

### AX 71020 | 34 IN SOLID-CORE FIBERGLASS HANDLE

- Sharpened 3 1/2 lb axe blade with steep bevel holds edge while cutting roots in soil
- Triangular-shaped mattock blade for excavating around large roots
- Maximum-strength solid-core fiberglass handle with thick, molded poly jacket dampens vibration from overstrikes to prevent breakage
- 34 in solid-core fiberglass handle
- Limited Lifetime Warranty



# MAX HAMMERS

- Break through concrete, asphalt, masonry or drywall... virtually any material, with durable forged, tempered steel heads
- Minimize deflections and finish your work faster with dual ground and polished convex striking faces
- Limited Lifetime Warranty

## MAXFORGED | SLEDGEHAMMERS WITH SOLID-CORE FIBERGLASS HANDLES

- ST 70020 | 4 LB HEAD | 15 IN HANDLE
- ST 70022 | 6 LB HEAD | 32 IN HANDLE
- ST 70021 | 8 LB HEAD | 32 IN HANDLE
- ST 70023 | 10 LB HEAD | 32 IN HANDLE
- ST 70024 | 12 LB HEAD | 34 IN HANDLE
- ST 70025 | 16 LB HEAD | 34 IN HANDLE



## MAXFORGED | DRILLING HAMMERS

### ST 73003 | 3 LB HEAD 10 IN SOLID-CORE FIBERGLASS HANDLE

- Minimize deflections and finish your work faster with dual ground polished convex striking faces
- Limited Lifetime Warranty



# MAX PICKS & MATTOCKS

STRENGTH & DURABILITY



## Pick & Mattock Heads are hardened for maximum strength

- Heads connected through eye holes allowing easy replacement
- Your choice of Hickory wood handle with shock-absorbing Poly Guards or maximum strength solid-core fiberglass handle
- Limited Lifetime Warranty
- **REPLACEMENT PARTS AVAILABLE**



### MAXFORGED | RAILROAD PICK

**PM 40000** | 36 IN POLY GUARD HICKORY HANDLE  
**PM 73020** | 36 IN SOLID-CORE FIBERGLASS HANDLE

- Points for fracturing rock and concrete
- Chisels for smoothing of rough edges and light prying

### MAXFORGED | PICK MATTOCK

**PM 41000** | 36 IN POLY GUARD HICKORY HANDLE  
**PM 74020** | 36 IN SOLID-CORE FIBERGLASS HANDLE

- Extra-wide mattock blades for more efficient breaking of dense heavy soils
- Points for fracturing, prying rock



### MAXFORGED | CUTTER MATTOCK

**PM 75020** | 36 IN SOLID-CORE FIBERGLASS HANDLE  
**PM 42000** | 36 IN POLY GUARD HICKORY HANDLE

- Extra-wide mattock blades for more efficient breaking of dense heavy soils
- Extra-sharp cutter blades for severing roots

## Replacement Parts

### MAX | 10 IN HICKORY HANDLE

**43003-4** | FITS 3 LB DRILLING HAMMERS



### MAX | 14 IN HICKORY HANDLE

**40004-4** | FITS 4 LB SLEDGEHAMMERS



### MAX | 36 IN HICKORY HANDLE

**40001-4** | FITS 6-16 LB SLEDGEHAMMERS



### MAXFORGED | RAILROAD PICK HEAD

**40000-8**



### MAXFORGED | PICK MATTOCK HEAD

**41000-8**



### MAXFORGED | CUTTER MATTOCK HEAD

**42000-8**



### MAX | 36 IN SOLID-CORE FIBERGLASS HANDLE

**73020-4**



### MAX | 36 IN POLYGUARD HICKORY HANDLE

**41000-4**



### MAX | 36 IN HICKORY HANDLE

**40000-4**



## MAX HEAVY BARS

STRENGTH & DURABILITY



### MAXFORGED | SAN ANGELO BAR

**BR 70090** | 14 LB | 60 IN

- Point for fracturing rock and concrete
- 2 in wide chisel edge for straight line concrete breaking, smoothing of rough edges and prying
- Limited Lifetime Warranty



### MAXFORGED | WEDGE POINT BAR

**BR 72090** | 18 LB | 60 IN

- 1 1/4 in wide head for better leverage and greater impact
- Limited Lifetime Warranty



### MAXFORGED | PINCH POINT CROW BAR

**BR 73090** | 18 LB | 60 IN

- 1 1/4 in wide pinch-point design places fulcrum close to object to be lifted, gives maximum leverage and enables lifting of objects from flat surfaces
- Limited Lifetime Warranty



### MAXFORGED | DIGGING BAR

**BR 71090** | 17 LB | 70 IN

- 2 3/8 in wide, thick blade for efficient digging in dense, heavy and rocky soils
- Tamp for compacting soils around fence posts, forms, etc.
- Limited Lifetime Warranty



### MAXFORGED | LANDSCAPE BAR

**BR 74090** | 32 LB | 69 IN

- Heavy-duty welded 2 1/8 in wide blade enables moving of large rocks and other extremely heavy landscape elements
- Large tamp, combined with weight of bar, enables maximum compaction of postholes and other landscape elements
- Limited Lifetime Warranty

**WARNING:** This product can expose you to chemicals including phthalates (BBP, DBP, DEHP, DIDP, DINP and DPHP) and lead which are known to the State of California to cause cancer, birth defects or other reproductive harm. For more information go to [www.P65Warnings.ca.gov](http://www.P65Warnings.ca.gov)

A close-up photograph of a person's hands holding a red-handled tool against a wooden fence. The person is wearing blue denim jeans. The background is a blurred green garden. The text 'DEBURR. SHAPE. SMOOTH. SHARPEN.' is overlaid in large white letters.

**DEBURR.  
SHAPE.  
SMOOTH.  
SHARPEN.**

---

**FILES  
RASPS**



# MAX FILES

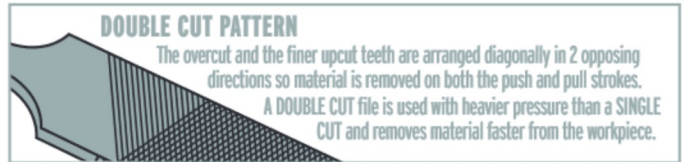
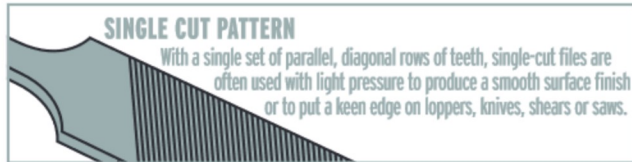

## Mill Files



BASTARD CUT ROUGH FINISH				SMOOTH CUT FINE FINISH		
LENGTH	ERGO HANDLE	CARDED SKU#	BOXED SKU#	LENGTH	ERGO HANDLE	CARDED SKU#
4 in			FE405504BCOBX	6 in		FE405506SCOC
6 in		FE405506BCOCD	FE405506BCOBX	8 in		FE405508SCOC
6 in	●	FE405506BC1CD		10 in		FE405510SCOC
8 in		FE405508BCOCD	FE405508BCOBX			
8 in	●	FE405508BC1CD				
10 in		FE405510BCOCD	FE405510BCOBX			
10 in	●	FE405510BC1CD				
12 in		FE405512BCOCD	FE405512BCOBX			

General purpose files for shaping steel or restoring sharp edges and where a smooth finish is important. Ideal for sharpening tools such as loppers, hedge shears, pruners, knives, spades, shovels, hoes, scrapers, etc. Good for polishing and deburring work on lathes.

- **Shape:** rectangular cross-section with parallel surfaces and tapered edges towards the tip
- **Surfaces and edges single cut**
- **Choice of packaging:** individual hang cards for peg display or boxed in bulk
- Limited Lifetime Warranty

OPTIONAL ERGO HANDLE



INTERCHANGEABLE ERGONOMIC  
FILE HANDLE - FA0001CD

## Flat Files



BASTARD CUT ROUGH FINISH			
LENGTH	ERGO HANDLE	CARDED SKU#	BOXED SKU#
6 in		FE400106BCOCD	
8 in		FE400108BCOCD	
8 in	●	FE400108BC1CD	
10 in		FE400110BCOCD	FE400110BCOBX
10 in	●	FE400110BC1CD	
12 in		FE400112BCOCD	

General purpose files for rapid removal or shaping of steel. High removal rate file for filing flat surfaces, sharp corners and shoulders as well as for deburring.

- **Shape:** rectangular cross-section with parallel surfaces and tapered edges towards the tip
- **Surfaces double cut and edges single cut**
- **Choice of packaging:** individual hang cards for peg display or boxed in bulk
- Limited Lifetime Warranty

OPTIONAL ERGO HANDLE



INTERCHANGEABLE ERGONOMIC  
FILE HANDLE - FA0001CD

## Round Files



General purpose files for filing holes, large fillets and concave surfaces. For rapid removal or shaping of steel on concave surfaces

- **Shape:** round cross-section tapered towards the point
- **Choice of packaging:** individual hang cards for peg display or boxed in bulk
- Limited Lifetime Warranty

BASTARD CUT ROUGH FINISH			
LENGTH	ERGO HANDLE	CARDED SKU#	BOXED SKU#
6 in		FE400406BC0CD	
6 in	•	FE400406BC1CD	
8 in		FE400408BC0CD	
8 in	•		
10 in		FE400410BC0CD	FE400110BC0BX
10 in	•	FE400410BC1CD	
12 in		FE400412BC0CD	

OPTIONAL ERGO HANDLE



INTERCHANGEABLE ERGONOMIC  
FILE HANDLE - FA0001CD

## Half Round Files

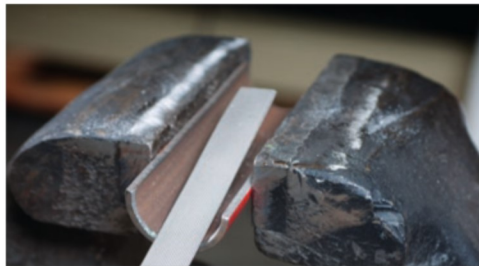
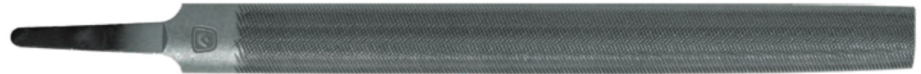

General purpose files for rapid removal or shaping of steel on concave, flat surfaces and large holes. Suitable for deburring work.

- **Shape:** half-round cross-section with edges and surfaces tapered towards the tip
- **Double cut**
- **Choice of packaging:** individual hang cards for peg display or boxed in bulk
- Limited Lifetime Warranty

BASTARD CUT ROUGH FINISH				SMOOTH CUT FINE FINISH		
LENGTH	ERGO HANDLE	CARDED SKU#	BOXED SKU#	LENGTH	ERGO HANDLE	CARDED SKU#
6 in		FE400306BC0CD		6 in		FE400306SC0CD
6 in	•	FE400306BC1CD		8 in		FE400308SC0CD
8 in		FE400308BC0CD		10 in		
8 in	•	FE400308BC1CD				
10 in		FE400310BC0CD				
10 in	•	FE400310BC1CD				

OPTIONAL ERGO HANDLE



INTERCHANGEABLE ERGONOMIC  
FILE HANDLE - FA0001CD

## Pipeliner File



For deburring and filing down welds in large pipes, other concave, convex and flat surfaces.

- **Extra-long:** convenient when working with tubes and pipes
- **Shape:** half-round cross-section with parallel edges
- **Double cut**
- **Choice of packaging:** boxed in bulk
- Limited Lifetime Warranty

BASTARD CUT ROUGH FINISH			
LENGTH	ERGO HANDLE	CARDED SKU#	BOXED SKU#
14 in			PF400314BC0BX

# MAX FILES

## Slim Taper Files



**SMOOTH CUT  
FINE FINISH**

LENGTH	ERGO HANDLE	CARDED SKU#
6 in		<b>FE404106SLOC</b>
6 in	●	<b>FE404106SLIC</b>

OPTIONAL ERGO HANDLE



INTERCHANGEABLE ERGONOMIC  
FILE HANDLE - FA0001CD

For sharpening conventional saws blades with fine universal toothing. Ideal for sharpening saws with 60° angle saw teeth. Tapered point to file tight angles.

- **Shape:** triangular, with edges tapering towards the tip
- **Surfaces and edges single cut**
- **Choice of packaging:** individual hang cards for peg display
- Limited Lifetime Warranty

## Extra-Slim Taper Files

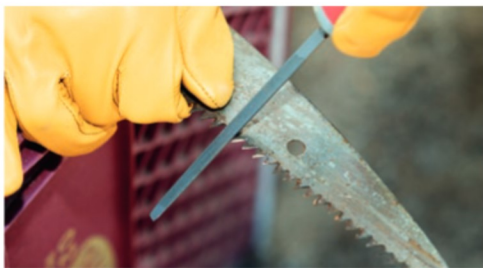

**SMOOTH CUT  
FINE FINISH**

LENGTH	ERGO HANDLE	CARDED SKU#	BOXED SKU#
5 in		<b>FE404005XSOC</b>	
6 in		<b>FE404006XSOC</b>	
6 in	●	<b>FE404006XSIC</b>	
7 in		<b>FE404007XSOC</b>	
8 in			<b>FE404008XSBOX</b>

OPTIONAL ERGO HANDLE



INTERCHANGEABLE ERGONOMIC  
FILE HANDLE - FA0001CD

For sharpening conventional saws blades with fine universal toothing. Ideal for sharpening saws with 60° angle saw teeth. Tapered point to file tight angles.

- **Shape:** triangular, with edges tapering towards the tip
- **Surfaces and edges single cut**
- **Choice of packaging:** individual hang cards for peg display
- Limited Lifetime Warranty

## Double Extra Slim Taper File

42% smaller cross-section than 6 in  
Extra Slim Taper Files

It is NOT recommended to use a file on Corona® RazorTOOTH Saw® or QuickSAW® blades.

**SMOOTH CUT  
FINE FINISH**

LENGTH	CARDED SKU#
6 in	<b>FE404006XXOC</b>



## Cantsaw Files

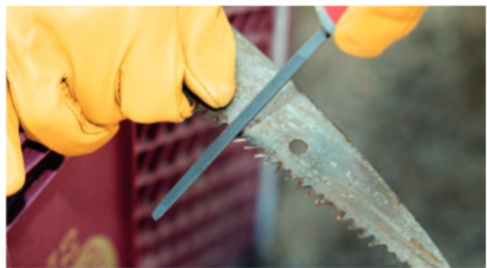

### BASTARD CUT ROUGH FINISH

LENGTH	ERGO HANDLE	CARDED SKU#	BOXED SKU#
6 in			FE404506BCOBX
8 in			FE404508BCOBX
10 in			FE404510BCOBX

For sharpening crosscut saws, circular saws and saw teeth with less than 60° angle.

- **Shape:** triangular cross-section with parallel edges
- **Surfaces and edges** single cut
- **Choice of packaging:** boxed in bulk
- Limited Lifetime Warranty

## Round Chainsaw Files

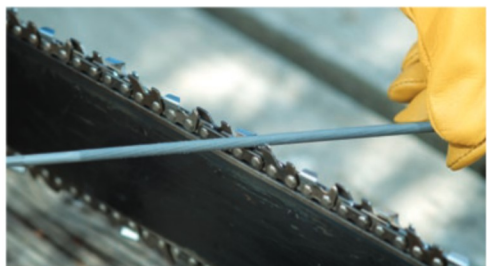

### SMOOTH CUT FINE FINISH

LENGTH	CARDED SKU#	BOXED SKU#	BAGGED SKU#
6 x 1/8 in	CF425018SC OCD		
6 x 5/32 in	CF4250532SC OCD		
8 x 5/32 in	CF4050532SC OCD	CF4050532SC OBX	
8 x 3/16 in	CF4050316SC OCD	CF4050316SC OBX	CF4050316SC OBG
8 x 13/64 in	CF405002SC OCD	CF405002SC OBX	
8 x 7/32 in	CF4050732SC OCD		CF4050732SC OBG
8 x 1/4 in	CF405014SC OCD	CF405014SC OBX	

For sharpening cutters of saw chain.

- **Shape:** round and straight towards the tip
- **Surfaces and edges** single cut
- **Choice of packaging:** individual hang cards for peg display, bagged or boxed in bulk
- Limited Lifetime Warranty

E mm	E in	E/Z = Pitch	Ø suitable file in in	Ø suitable file in mm
12,70	0.5 in	1/4 in	5/32 in	4,0
16,50	0.65 in	0.325 in	11/64 in - 3/16 in	4,5 - 4,8
18,64	0.75 in	3/8 in	13/64 in - 1/32 in	5,2 - 5,5
20,52	0.808 in	0.404 in	7/32 in	5,5
25,40	1 in	1/2 in	1/4 in	6,35
38,10	1.5 in	3/4 in	5/16 in	7,9

## Handy File



### BASTARD CUTS ROUGH FINISH

LENGTH	CARDED SKU#
8 in	HF106108ST OCD

Versatile general purpose file.

- **Single cut:** for fine filing of flat surfaces and for fine sharpening of tools and implements
- **Double cut:** for filing flat surfaces and for rough sharpening of edges on spades, hoes, mower blades, etc
- **Shape:** rectangular cross-section with parallel edges, one edge uncut
- **Surfaces and edges:** one side double-cut bastard, the other side single cut bastard. One edge single-cut, one edge uncut
- **Integral handle with hanging hole**
- **Choice of packaging:** individual hang cards for peg display
- Limited Lifetime Warranty

# MAX RASPS

## Farmer File



General purpose file for shaping metal or restoring sharp edges.

- Ideal for sharpening tools such as spades, shovels, hoes, scrapers, etc.
- **Shape:** rectangular cross-section with parallel edges
- **Surfaces and edges:** both sides single cut and both edges uncut
- Integral handle with hanging hole
- Limited Lifetime Warranty

<b>BASTARD CUT</b>		
<b>ROUGH FINISH</b>		
<b>LENGTH</b>	<b>CARDED SKU#</b>	
6 in	FF408206CD	

## Half-Round Wood Rasp



For work in soft materials like wood, plywood, wallboard, plastics and other soft materials. Ideal for concave and flat surfaces and large holes.

- **Shape:** half-round cross-section with edges and surfaces tapered towards the tip
- **Type of cut:** medium
- Securely mounted ergonomic handle
- Individual hang card packaging for peg display
- Limited Lifetime Warranty

<b>RASP BASTARD CUT</b>		
<b>ROUGH FINISH</b>		
<b>LENGTH</b>	<b>CARDED SKU#</b>	
8 in	FR410108BC1CD	

## ACCESSORIES



### UNIVERSAL FILE CARD

#### FA0002CD

- Single-sided file cleaner
- The fine wire bristles of this tool help to remove filings and other gunk from the teeth of the file to insure longer life and efficiency



### INTERCHANGEABLE ERGONOMIC FILE HANDLE

#### FA0001CD

- Our file handles are ergonomically designed, following the Corona® process to reduce muscle tension and the risk of injury. The hard polypropylene core, covered with a thermoplastic elastomer, provides a comfortable non-slip grip and the handle's smooth contours fit into the hand naturally. Includes a set of inserts to fit most Corona files.



## MAX FILES & RASPS

### Convenience Sets

A complete selection of different sets of files to cover most needs.

#### Sets in Pouches



#### ALL PURPOSE 3-PIECE QUALITY FILE SET

##### FS0004PP

- Three 6 in files  
Round (Bastard Cut)  
Mill (Bastard Cut)  
Slim Taper
- Limited Lifetime Warranty



#### ALL PURPOSE 5-PIECE QUALITY FILE SET

##### FS0005PP

- Three 6 in bastard cut files  
Mill  
Half Round  
Round
- Additional files  
Slim Taper - 6 in  
4 in 1 - 8 in
- Limited Lifetime Warranty

## Sets in Blister Packs



### VERSATILE QUALITY FILE SET

#### FS0002CS

- Includes four files  
Mill - 8 in, Bastard Cut  
Round - 6 in, Bastard Cut  
Slim Taper - 6 in  
4 in 1 - 8 in
- One ergonomic handle and four handle inserts included
- Limited Lifetime Warranty



### COMPLETE SET OF QUALITY FILES

#### FS0003CS

- Eight 8 in files, total 9 pieces
- Bastard cut and smooth cut versions of three files  
Mill (2)  
Round (2)  
Half-Round (2)
- Additional files  
Slim Taper (1)  
Extra Slim Taper (1)
- One ergonomic handle and four handle inserts included
- Limited Lifetime Warranty

## Assortments

Increase add-on sales now: popular file assortments with re-stockable displays



### SHARPENING FILES WITH COUNTER DISPLAY

#### FE0003SA

- Includes four file types, six units each  
Mill, Bastard Cut - 6 in  
Mill, Bastard Cut - 8 in  
Mill, Smooth Cut - 6 in  
Mill, Smooth Cut - 8 in
- Compact display fits small spaces: 12 x 5 x 17 1/2 in



### BEST SELLING FILES WITH WALL DISPLAY

#### FE0004SA

- Includes fifteen file types, six units each  
Mill, Bastard Cut - 6, 8, 10 and 12 in  
Extra Slim Taper - 6, 7, and 8 in  
4 in 1 File and Rasp - 8 in  
Farmer File - 6 in  
Handy File - 8 in  
Round Chainsaw - 8 in, five diameters  
13/64 in 1/32 in  
1/4 in 3/32 in  
3/16 in
- Also includes Interchangeable Ergonomic File Handle (6 units)
- Display mounts onto pegboard or slat wall

These assortments are only available to dealers and distributors.

# TWIST. EXTRACT. PROBE. TAMP.

CUTTING TOOLS  
VALVE KEYS  
WRENCHES  
PROBES  
TAMPS & POST  
DRIVERS  
SCRAPERS  
WEED CUTTERS & EDGERS





# MAX PVC CUTTING TOOLS

## MAX | PVC PIPE CUTTER

### UT 65050

- Easy one-hand cutting with ratchet-action blade
- Replace the blade quickly by flipping up the tab, turning to release the blade
- Ergonomic handles with rubberized non-slip grips
- Use left- or right-handed
- Cuts schedule 40 PVC pipe
- Limited Lifetime Warranty
- **REPLACEMENT PARTS AVAILABLE**
  - 65050-1C - Replacement blade
  - 65050-3C - Pivot bolt, spring, washer



Change the blade quickly by flipping up the tab, turning to release the blade.

## MAX | PVC HAND SAW

### UT 65040

- Fine teeth cut PVC, plastics, laminates, wood and more
- High-carbon steel blade - 14 in long, 15 TPI, 16 PPI
- Oversized ergonomic handle with soft-touch grip for comfort
- Limited Lifetime Warranty



## MAX | HACKSAW

### UT 65030 | CUTS UP TO 4 1/2 IN

- 25% larger cutting capacity - cuts PVC pipes up to 4 1/2 in
- Two cutting angles - 90° and 55°
- High-speed steel blade - 12 in long, 24 TPI
- Large ergonomic handle
- Storage for 8 blades in the top bar
- Limited Lifetime Warranty
- **REPLACEMENT PART AVAILABLE**
  - 65030-1 - Replacement hacksaw blade (2 per card)



# MAX EZ OUT TOOLS

## MAX | 90° EZ OUTS

### UT 65010 | 1 IN & 1 1/4 IN

### UT 65020 | 1/2 IN & 3/4 IN

- Extractors to remove broken plastic riser stubs in irrigation systems
- Handles angled at 90° for easy access to tight areas
- Non-painted serrated zinc tips for a better grip
- Tapered tips fit two sizes for convenience
- Comfortable T-loop handles
- High-quality durable steel
- Limited Lifetime Warranty

U.S. Patent D540,632

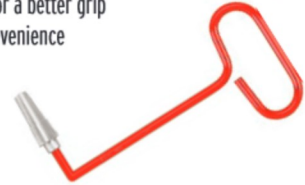

## MAX | EZ OUTS

### UT 65001 | 1 IN & 1 1/4 IN

### UT 65002 | 1/2 IN & 3/4 IN

- Extractors to remove broken plastic riser stubs in irrigation systems
- Non-painted serrated zinc tips for a better grip
- Tapered tips fit two sizes for convenience
- Comfortable T-loop handles
- High-quality durable steel
- Limited Lifetime Warranty

U.S. Patent D540,632

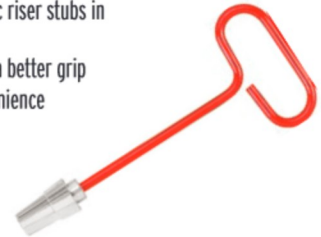

# MAX VALVE KEYS

## MAX | METER KEY

### UT 62055 | 1 1/8 IN KEY SLOT | 30 IN SHAFT

- Opens and shuts standard meter valves
- High-quality welded steel construction for long service life
- Cushioned, non-slip T-bar handle for better leverage
- Limited Lifetime Warranty



## MAX | METER KEYS

### UT 62050 | 1/2 IN KEY SLOT | 29 3/4 IN SHAFT

### UT 62051 | 3/4 IN KEY SLOT | 31 3/4 IN SHAFT

- For standard sprinkler and residential shut-off valves
- Heavy-duty all-steel construction for superior strength
- T-bar handles provide maximum leverage
- Limited Lifetime Warranty



UT 62050



UT 62051

# MAX VALVE KEYS

STRENGTH & DURABILITY



## MAX | HEAVY-DUTY SPRINKLER & VALVE KEY

**UT 61000** | 3/4 IN DIAMETER PRONGS WITH 1 1/2 IN OFFSET | 48 IN SHAFT

- 2-Prong head opens and shuts valves with cross and wheel handles
- High-quality welded steel construction for long service life
- Cushioned, non-slip T-bar handle for better leverage
- Limited Lifetime Warranty



# VALVE KEYS



## SPRINKLER KEY

**UT 60054** | 54 IN OVERALL LENGTH

**UT 60030** | 30 IN OVERALL LENGTH

**UT 60007** | 7 IN OVERALL LENGTH

- Use to turn sprinkler control valves on or off with ease
- Steel construction with triangular heads for better leverage
- Sturdy 0.28 in diameter rods
- Two-prong heads are 1.1 in wide
- Limited Warranty

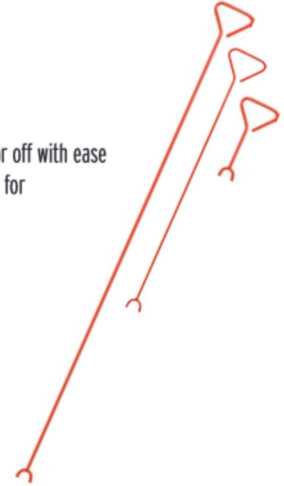

# MAX WRENCHES

STRENGTH & DURABILITY

## MAX | OPERATING WRENCH 3-IN-1

**UT 69000**

- Multifunctional; used to open gate valves, extends from 3 to 5 ft easily by releasing a snap button
- Includes 3 interchangeable heads with snap button lock store on the tool - 1, 1 1/2 and 2 in
- 2 in square key operates gate valves with a 2 in square operating nut
- T-bar handle design for better leverage, solid steel construction for durability
- Red color so it's easier to find on the job
- Limited Lifetime Warranty
- **REPLACEMENT PARTS AVAILABLE**

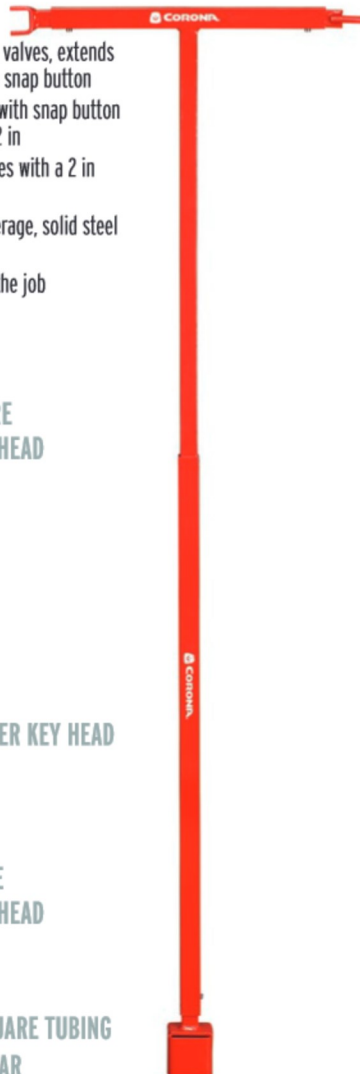

1/2 IN SQUARE METER KEY HEAD  
**69000-050**



1 IN VALVE KEY HEAD  
**69000-100**



1 1/2 IN METER KEY HEAD  
**69000-118**



2 IN SQUARE METER KEY HEAD  
**69000-200**



83 1/2 IN SQUARE TUBING EXTENDER BAR  
**69000-835**

- Converts UT 69000 to easily adjust deep valves. Snap button locks at 7, 8 or 9 ft depths.



## MAX | OPERATING WRENCH

**UT 62052** | 2 1/4 IN SQUARED KEY | 60 IN SHAFT

- Large squared key opens and shuts high-capacity gate valves
- Extra-long shaft reaches deeply set lines on commercial construction sites
- Heavy-duty all-steel construction for superior strength
- T-bar handle provides maximum leverage
- Limited Lifetime Warranty



# MAX SOIL PROBES

- Locate underground utilities and pipelines before digging
- Cushioned, non-slip T-bar handle for best control
- Limited Lifetime Warranty

## MAX | STEEL SOIL PROBE

### UT 64050 | 48 IN STEEL SHAFT

- High-quality welded steel construction for greater strength



## MAX | FIBERGLASS SOIL PROBE

### UT 64020 | 50 IN FIBERGLASS SHAFT

- Fiberglass for best combination of strength and weight
- Replaceable steel tip for long service life
- **REPLACEMENT PART AVAILABLE**
- 64020-64 - Replacement tip



# MAX DIRT TAMPS

- Heavy-duty steel construction for long service life
- ¼ in steel plate and gussets for maximum strength and even tamping
- Limited Lifetime Warranty



## MAX | DIRT TAMP

### UT 60053 | 10 IN X 10 IN | 58 IN ASH HANDLE

- 56% larger plate helps you finish your job faster than with standard 8 in squared plate

### UT 60050 | 8 IN X 8 IN | 43 IN ASH HANDLE

- Ideal for efficient tamping of trenches, specimen tree holes and base materials
- **REPLACEMENT PARTS AVAILABLE**
- 60050-4 - Wood handle and wedges



## MAX | DIRT TAMP | ALL-STEEL

### UT 60057 | 8 IN X 8 IN | 58 IN STEEL HANDLE

- Ideal for efficient tamping of trenches, specimen tree holes and base materials

### UT 60055 | 3 ½ IN X 12 IN | 58 IN STEEL HANDLE

- Ideal for tamping in trenches and tight spaces

# MAX POST DRIVERS

- Easily drive standard-sized square wooden stakes and steel posts into the ground
- Standard models feature two angled handles for best gripping position and control
- Long-reach model features one extended handle for driving posts close to ground level
- High-quality welded steel construction for long service life
- Limited Lifetime Warranty



## MAX | POST DRIVER

### UT 67002 | 27 LB

- 3 ½ in squared hollow section



## MAX | POST DRIVER

### UT 67001 | 21 LB

- 2 ½ in squared hollow section

## MAX | POST DRIVER

### UT 67003 | 22 LB | 65 IN HANDLE

- Long-reach 65 in handle - no ladder is needed for installing taller posts
- 2 ½ in squared hollow section





# MAX SCRAPERS



## MAXFORGED | SCRAPER/CHOPPER

UT 71000 | 54 IN ASH HANDLE

- Heavy-duty steel head scrapes encrusted materials from hard surfaces
- Sharpened blade is 4 in wide for efficient digging, edging and root cutting
- Durable Ash wood handle 2X varnished for weather resistance
- Limited Lifetime Warranty



## MAXFORGED | SIDEWALK SCRAPER

UT 70000 | 48 IN ASH HANDLE

- Heavy-duty steel head scrapes encrusted materials from hard surfaces
- Sharpened blade is 7 in wide for efficient edging of sidewalks and ice chipping
- Durable Ash wood handle 2X varnished for weather resistance
- Limited Lifetime Warranty

# MAX VALUE EDGERS & WEED CUTTERS



## MAX | HEAD TRIMMERS

UT 66004 | 4 IN DIAMETER | 29 IN SHAFT

UT 66006 | 6 IN DIAMETER | 29 IN SHAFT

- Easily trims around sprinkler heads with serrated edges
- Two sizes cover a complete range of heads
- High-quality welded steel construction for long service life
- Cushioned, non-slip T-bar handles for better leverage
- Limited Lifetime Warranty

## VALUE EDGERS & WEED CUTTERS

All Value Tools carry a 1-year limited warranty

### HALF-MOON EDGER

UT 20000 | 48 IN WOOD HANDLE

- Semi-circular edging knife for straight, even edges and borders
- Tempered steel blade
- Large forward-turned steps for firmer footing

### WEED CUTTER

UT 24000 | 14 IN BLADE | 30 IN WOOD HANDLE

- Used to trim tall grass and weeds around yards
- 14 in blade has serrations on each edge and cuts in either direction
- Blade is connected to handle with two bolts

### DUAL WHEEL GRASS EDGER

UT 21000 | 6 IN BLADE | 48 IN WOOD HANDLE

- 6 in self-sharpening blade with an adjustable depth gauge
- Wide, dual treads for traction and easier handling on concrete

# CLIP. TRIM. SAW. HACK.

---

HAND PRUNERS  
HEDGE SHEARS  
LOPPERS  
PRUNING SAWS  
MACHETES  
TREE PRUNERS



# MAX HAND PRUNERS

## How to Pick the Right Size Pruner for Your Hand



**SMALL HANDS**  
Wide: less than 3 1/4 inch  
Height: less than 6 1/4 inch



**MEDIUM HANDS**  
Wide: 3 1/2 to 4 inch  
Height: 6 1/2 to 8 inch



**LARGE HANDS**  
Wide: more than 4 inch  
Height: more than 8 inch

# MAX FORGED

STRENGTH & DURABILITY™

**Forged tough. Proven performance. Season after season.**

Experience the performance and durability of MAX FORGED tools with classic, simple designs that withstand the test of time. Agricultural and Landscaping Professionals' tool family of choice.

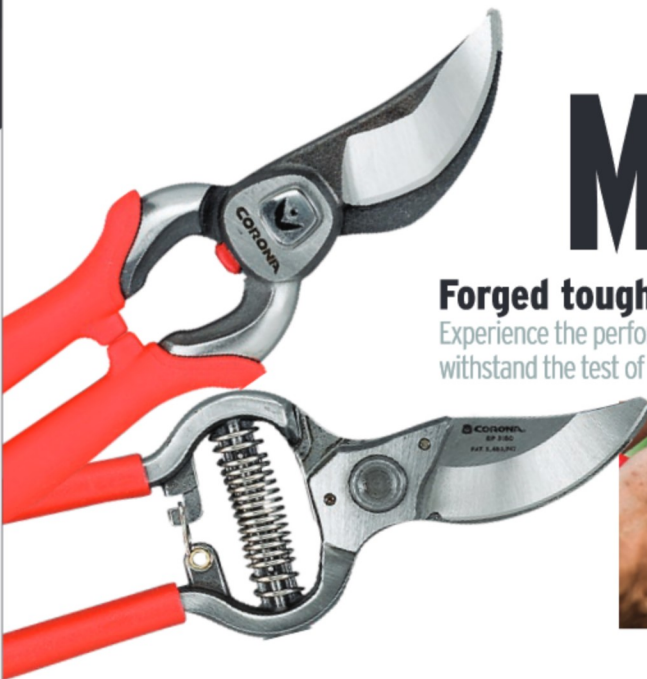

### MAX FORGED | BYPASS PRUNERS

#### DualCUT

CUTS UP TO  
**1 in**

#### BP 7100D

- The **PrecisionZONE** area of hook & blade is for quick, repetitive cuts on stems and smaller branches
- The **PowerZONE** area of hook & blade is for maximum-leverage cuts on branches up to 1 in
- Maximum strength forged technology
- No blade crossover with fully forged steel construction for strength
- Limited Lifetime Warranty
- **REPLACEMENT PARTS AVAILABLE**

Patents U.S. D660,104, 8,910,386  
Canada 2,775,512

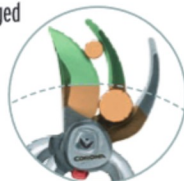

### MAX FORGED | BYPASS PRUNERS

#### ProCUT

CUTS UP TO  
**1 in**

#### BP 7200

- Replaceable, resharpenable Dual Arc™ blade
- Advanced blade technology and high-performance blade coating reduce cutting effort by 25% when compared to titanium-coated or non-coated blades
- Comfortable handle with contoured soft grip
- Limited Lifetime Warranty
- **REPLACEMENT PARTS AVAILABLE**

U.S. Patents D660,104



**MAXFORGED | BYPASS PRUNERS** **NEW**  
**ClassicCUT.** CUTS UP TO 1 in

**BP15180**

- Resharpenable, replaceable high-carbon steel blades
- High-precision pivot bolt and locking nut keep blade and hook aligned
- Fully forged steel construction for maximum strength
- Comfortable handle with contoured non slip grips fit various hand sizes
- One handed lock operation
- Limited Lifetime Warranty
- **REPLACEMENT PARTS AVAILABLE**



**MAXFORGED | BYPASS PRUNERS**  
**ErgoACTION** CUTS UP TO 1 in

**BP 3670**

- Built-in sprinkler adjuster fits common nozzles
- Resharpenable, replaceable bypass blade
- Maximum strength forged technology
- Ergonomic handles for added comfort
- Limited Lifetime Warranty
- **REPLACEMENT PARTS AVAILABLE**
  - 3670-1C - Replacement blade
  - 3670-91C - Hardware kit - Pivot bolt and nut, spring, lock with screw and washer



U.S. Patent D652,272



**MAXFORGED | BYPASS PRUNERS**  
**ClassicCUT.** CUTS UP TO 1 in

**BP 3180D**

- Resharpenable, replaceable high-carbon steel blades
- High-precision pivot bolt and locking nut keep blade and hook aligned
- Fully forged steel construction for maximum strength
- Non-slip grips for greater control
- Limited Lifetime Warranty
- **REPLACEMENT PARTS AVAILABLE**



**MAXFORGED | BYPASS PRUNERS**  
**ErgoACTION** CUTS UP TO 3/4 in

**BP 3640**

- Resharpenable bypass blade
- Maximum strength forged technology
- Ergonomic handles for added comfort
- Limited Lifetime Warranty

U.S. Patent D585,251



**MAXFORGED | BYPASS PRUNERS**  
**ClassicCUT.**

**BP 3160 | CUTS UP TO 3/4 IN**

**BP 3130 | CUTS UP TO 1/2 IN**

- Resharpenable high-carbon steel blades
- High-precision pivot bolts and locking nuts keep blades and hooks aligned
- Fully forged steel construction for maximum strength
- Non-slip grips for greater control
- Limited Lifetime Warranty
- **REPLACEMENT PARTS AVAILABLE**



**MAXFORGED | PRUNER + LOPPER**  
**Convertible** CUTS UP TO 1 1/4 in

**BP 7450**

- Ease of a pruner with power of a lopper - all in one tool
- Easily converts for two-handed operation
- No blade crossover with fully forged steel construction for strength
- Right- or left-hand activation with center lock
- Comfortable handle with contoured grip
- Limited Lifetime Warranty

U.S. Patent D698,618



**MAXFORGED | TWO-HANDED PRUNER**  
**ClassicCUT.** CUTS UP TO 3/4 in

**BP 3225D**

- Lightweight, two-handed operation for easier cutting
- Forged, resharpenable bypass blade and hook
- Oval aluminum handles for greater comfort
- Handle length - 11 1/4 in
- Limited Lifetime Warranty



# MAX HAND PRUNERS



## MAXFORGED ALUMINUM Bypass Pruners

- Lightweight forged aluminum handles with non-slip grips
- High-carbon steel blades for lasting performance
- Easy access to tight areas with narrow profile hooks
- Geared pivot nuts permit precise blade adjustments
- Built-in wire cutters and sap grooves
- Volute springs resist clogging and maintain smooth cutting action
- Rubber bumpers absorb shocks
- Limited Lifetime Warranty
- **REPLACEMENT PARTS AVAILABLE**



### MAXFORGED | BYPASS PRUNERS ALUMINUM

CUTS UP TO  
**1 in**

#### BP 6250

- Straight, non-angled head
- Blade and spring are interchangeable with Felco® 2\*



### MAXFORGED | BYPASS PRUNERS ALUMINUM

CUTS UP TO  
**3/4 in**

#### BP 6310

- Compact, great for smaller hands
- Ergonomically angled head for less bending of the wrist
- Blade and spring are interchangeable with Felco® 6\*



### MAXFORGED | BYPASS PRUNERS ALUMINUM

CUTS UP TO  
**1 in**

#### BP 4250

- More affordable, heavier version of BP 6250
- Separate steel hook instead of one-piece aluminum hook
- Blade and spring fit Felco® 11\*



### MAXFORGED | BYPASS PRUNERS ALUMINUM

CUTS UP TO  
**1 in**

#### BP 6340

- For left handed users
- Ergonomically angled head for less bending of the wrist
- Blade and spring are interchangeable with Felco® 9\*



### MAXFORGED | BYPASS PRUNERS ALUMINUM

CUTS UP TO  
**1 in**

#### BP 4840

- Unique rolling handle designed to reduce cutting effort and hand fatigue
- Blade interchangeable with Felco® 7\*



### MAXFORGED | BYPASS PRUNERS ALUMINUM

CUTS UP TO  
**1 in**

#### BP 6360

- Ergonomically angled head for less bending of the wrist
- Blade and spring are interchangeable with Felco® 8\*

\*Felco® is a registered trademark of Felco SA, Switzerland

# HAND PRUNERS



## BYPASS PRUNER

### DualLINK™

with **ComfortGEL®** grip  
BP 4314D

- Dual compound lever provides added power with reducing cutting effort
- Specially coated non-stick blades provide smooth cutting performance
- Limited Warranty

Patents: U.S. D802,381, Canada 172122



## BYPASS PRUNER

### FlexDIAL™

with **ComfortGEL®** grip  
BP 4214D

- Adjustable grip fits to hand size and reduces fatigue during repetitive cuts
- Anodized aluminum dial ranges from 1 for smaller hands to 8 for large hands
- Maximize comfort and control with soft, ergonomically shaped grips
- Specially coated non-stick blades provide smooth cutting performance
- Limited Warranty

Patents: U.S. D802,382, Canada 172123, 10,022,881



## RATCHET PRUNER

### RatchetCUT™

with **ComfortGEL®** grip  
RP 4224D

- Ratchet action for easier, more comfortable multi-cuts through tough, thick branches
- 4-gear ratchet system
- Maximize comfort and control with soft, ergonomically shaped grips
- Specially coated non-stick blades provide smooth cutting performance
- Limited Warranty

Patents: U.S. D802,383, Canada 172120



## ComfortGEL® Hand Pruners

- Maximize comfort and control with soft, ergonomically shaped grips
- Specially coated non-stick blades provide smooth cutting performance
- Reduce hand fatigue with ShockGUARD® bumper system on some models

## BYPASS PRUNER

**NEW**

### ComfortGEL®

BP 3324

- Bypass design for pruning live green growth and fruits and veggie vines
- Suitable for right- and left-hand use
- Build in thorn stripper for stems up to 3/8 in diameter
- Full Steel construction
- Limited Warranty



## ANVIL PRUNER

**NEW**

### ComfortGEL®

AP 3334

- For pruning dead and dry woody growth.
- Brand & stem pruner with ComfortGEL® grips for superior comfort and less hand fatigue
- Non-stick blade
- Reduce hand fatigue with Shock Guard® bumper system
- Limited Warranty



## BYPASS PRUNER

### ComfortGEL®

BP 3214D

- Bypass design for pruning live, green growth
- Suitable for right- and left-hand use
- Reduced hand fatigue with ShockGUARD® bumper system
- Limited Warranty



**WARNING:** This product can expose you to chemicals including phthalates (BBP, DBP, DEHP, DIDP, DINP and DNHP) and lead which are known to the State of California to cause cancer, birth defects or other reproductive harm. For more information go to [www.P65Warnings.ca.gov](http://www.P65Warnings.ca.gov)

# HAND PRUNERS



## BYPASS PRUNER

**BP 3140 | CUTS UP TO 5/8 IN**

- Bypass design for pruning live, green growth
- Steel body with non-stick coated steel blade
- Enclosed spring is protected from debris
- Lightweight, well-balanced design for extended use
- Textured grips for non-slip cutting comfort
- Limited Warranty



## ANVIL PRUNER

**AP 3110 | CUTS UP TO 3/4 IN**

- Anvil design for pruning dry and woody growth
- Steel body with non-stick coated steel blade
- Enclosed spring is protected from debris
- Lightweight, well-balanced design for extended use
- Textured grips for non-slip cutting comfort
- Limited Warranty



## RATCHET PRUNER

**RP 3230 | CUTS UP TO 3/4 IN**

- Power-multiplying ratchet action for easy cutting
- Non-stick coated blade for smooth cutting and easy cleaning
- Suitable for right- and left-hand use
- Limited Warranty



## SMALL/MEDIUM HAND PRUNER

**ComfortGEL.**

**BP 3224**

- Ideal for cutting fruit and veggie vines such as tomatoes, cucumbers and more
- Suitable for right- and left-hand use
- Built-in thorn stripper for stems up to 3/8 in diameter
- Limited Warranty



## ERGONOMIC BYPASS PRUNER

**BP 4180 | CUTS UP TO 3/4 IN**

- Lightweight pruner for general-purpose pruning
- Ergonomic, reinforced nylon handles
- Resharpenable, high-carbon steel blade
- Limited Warranty
- **REPLACEMENT PARTS AVAILABLE**



## BYPASS PRUNER

**Cut'n'HOLD LongREACH**



**LR 3460**

- High-carbon steel blade and hook are fully heat-treated
- Overall length of 46 in allows reach to otherwise inaccessible areas
- Non-stick coated blade for easier cutting
- Adjustable foam grip provides balance and ease of use
- Cut 'n' hold feature holds stem until you release the grip
- Ergonomic grip for comfort
- Limited Warranty



## LONG REACH PRUNER

**SwivelCUT**

with **PowerGLIDE™** grip



**TP 3206 | REACHES UP TO 62 IN**

- Head rotates 360°, tilts and swivels for unlimited cutting positions
- Overall length of 62 in is ideal for pruning high or low, without bending or straining
- Lightweight: weighs only 2.5 lb so you can prune trees, shrubs and roses all day
- PowerGLIDE™ comfort grip eliminates tangled ropes
- Limited Warranty

# MAX ACCESSORIES



## MAX | LEATHER SCABBARD

**AC 7220 | 5 IN**

- Universal design fits most hand pruners and folding saws up to 8 in
- Top-grain leather construction
- Stitched and riveted for durability
- Belt clip and loops included
- Pouch depth: 5 in
- Limited Lifetime Warranty



## UNIVERSAL TOOL POUCH

**AC 4510 | 5 IN**

- Universal design fits hand pruners and folding saws up to 8 in
- Durable nylon construction
- Easy to carry using metal clip or belt loops
- Front pocket for sharpener storage
- Pouch depth: 5 in
- Limited Warranty



## SHARPENING TOOL

**AC 8300**

- Ideal for sharpening all blades (excludes saw blades)
- Easy to use instructions are on back of the packaging
- 5 in super carbide file
- Easy to fit in pocket
- Non-slip grip for easy use
- Limited Warranty

# ACCESSORIES





MAXFORGED | HEDGE SHEAR

**NEW**

## ClassicCUT.

HS15150 | 10 IN BLADES | 12 ½ IN STEEL HANDLES

- Enhanced performance with large cuts due to patented blade and hook design - includes limb notch
- Resharpenable, forged alloy steel blades
- Comfortable steel handles with contoured soft grips fits various hand sizes
- Shock-absorbing integrated bumper
- No-fail metal end cap
- Limited Lifetime Warranty
- **REPLACEMENT PARTS AVAILABLE**



MAXFORGED | HEDGE SHEARS

## SerratedBLADE

HS 6920 | 8 ½ IN BLADES | 9 ½ IN HARDWOOD HANDLES

HS 6930 | 8 ½ IN BLADES | 20 IN HARDWOOD HANDLES

- Resharpenable, forged steel alloy blades
- Fully heat-treated for strength
- Serrated top blade and limb notch in lower blade
- Shock Stop® bumper
- Bolted-on hardwood handles with non-slip grips
- Limited Lifetime Warranty
- **REPLACEMENT PARTS AVAILABLE**



MAXFORGED | HEDGE SHEARS

## SerratedBLADE

AH 6940 | 8 ½ IN BLADES | 13 IN ALUMINUM HANDLES

AH 6950 | 8 ½ IN BLADES | 21 IN ALUMINUM HANDLES

- Resharpenable, forged steel alloy blades
- Fully heat-treated for strength
- Serrated top blade and limb notch in lower blade
- Dual forged-in bumper cups with elastomer bumpers
- Lightweight, high-strength elliptical aluminum handles
- Limited Lifetime Warranty
- **REPLACEMENT PARTS AVAILABLE**



MAXFORGED | HEDGE SHEARS

## ResharpenableBLADE

HS 6960 | 10 IN BLADES | 9 ¼ IN HARDWOOD HANDLES

- Resharpenable, forged steel alloy blades
- Fully heat-treated for strength
- Limb notch
- Shock Stop® bumper
- Bolted-on hardwood handles, comfortable non-slip grips
- Limited Lifetime Warranty
- **REPLACEMENT PARTS AVAILABLE**



MAXFORGED | HEDGE SHEARS

## LimbNOTCH Blade

AH 6970 | 10 ½ IN BLADES | 12 ½ IN ALUMINUM HANDLES

- Resharpenable, forged steel alloy blades
- Fully heat-treated for strength
- Limb notch in lower blade
- Dual forged-in bumper cups with elastomer bumpers
- Lightweight, high-strength elliptical aluminum handles
- Limited Lifetime Warranty
- **REPLACEMENT PARTS AVAILABLE**



MAXFORGED | HEDGE SHEARS

## ExtendableREACH

HS 3950 | 10 IN BLADES | 13 IN - 20 IN STEEL HANDLES

- Lightweight steel handles with comfort grips extend from 13 in to 20 in
- Forged, high-carbon steel blades for durability and strength
- Precision-made pivot bolt provides smooth cutting action
- Shock Stop® bumper reduces arm and shoulder fatigue
- Limited Lifetime Warranty



MAXFORGED | HEDGE SHEAR

## DualCUT

HS 7140 | 10 IN BLADES | 12 ½ IN STEEL HANDLES

- Enhanced performance with large cuts due to patented design - includes limb notch
- Easy to sharpen
- Comfortable steel handles with contoured soft grips fits various hand sizes
- Shock-absorbing integrated bumper
- No-fail metal end cap
- Limited Lifetime Warranty
- **REPLACEMENT PARTS AVAILABLE**

Patents U.S. D664,406, 8,910,386, Canada 2,775,512

# HEDGE SHEARS

## DualLINK™

Boosted power and reduced effort unite through DualLINK™ tools, that utilize a dual compound lever designed for both engaged gardeners and landscapers searching for ease-of-cut.



### HEDGE SHEAR

#### DualLINK.

with **ComfortGEL®** grip  
**HS 4244 | 9 3/4 IN BLADES | 14 IN HANDLES**

- Minimize cutting effort with DualLINK linkage - open handles less to cut more
- Steel handle
- Less fatigue with ShockGUARD® bumper system
- Limited Warranty

U.S. Patent D703,498



### EXTENDABLE HEDGE SHEAR

#### DualLINK.

with **ComfortGEL®** grip  
**HS 4344 | 9 3/4 IN BLADES | 16 3/4 IN - 24 5/8 IN HANDLES**

- Minimize cutting effort with DualLINK linkage - open handles less to cut more
- Less fatigue with ShockGUARD® bumper system
- Aluminum outer handle, steel inner handle
- ComfortGEL® Hedge Shear
- Extendable handles with innovative locking mechanism
- Limited Warranty

U.S. Patent D703,498 and D712,230



### EXTENDABLE HEDGE SHEAR

**NEW**

#### ComfortGEL.

**HS 3344 | 9 IN BLADES | 16 3/4 IN - 24 5/8 IN HANDLES**

- Extendable handles with innovative locking mechanism
- Lightweight steel handles with ComfortGEL® grips
- Specially coated non-stick blades provide maximum cutting performance
- Reduced hand and shoulder fatigue with Shock Guard® bumper system
- Limited Warranty



### HEDGE SHEAR

#### ComfortGEL.

**HS 3244 | 9 IN BLADES | 13 IN HANDLES**

- Lightweight steel handles with comfort grip
- Specially coated non-stick blades provide maximum cutting
- Reduced hand fatigue with ShockGUARD® bumper system
- Maximize comfort and control with soft, ergonomically shaped grips
- Limited Warranty



### HEDGE SHEAR

**HS 3911 | 8 1/2 IN BLADES | 9 1/2 IN HARDWOOD HANDLES**

- Resharpenable steel alloy blades
- Fully heat-treated for strength
- Limb notch for larger branches
- Top-grade hardwood handles
- Comfortable non-slip grips
- Limited Warranty
- **REPLACEMENT PARTS AVAILABLE**

### VALUE HEDGE SHEAR All Value Tools carry a 1-year limited warranty

### HEDGE SHEARS

**AH 4220 | COMPOUND ACTION | 9 IN BLADES | 11 1/2 IN HANDLES**

- Compound cutting action
- Steel blades - one serrated, one non-stick coated
- Aluminum handles with plastic grip

# MAX GRASS SHEARS

STRENGTH & DURABILITY



### MAXFORGED | GRASS SHEAR

#### ClassicCUT.

**GS 6750D**

- Cuts tough sod and ground cover
- Professional cutting action
- Resharpenable, forged steel alloy blades
- Fully heat-treated for strength
- Comfortable, non-slip grip
- Limited Lifetime Warranty
- **REPLACEMENT PARTS AVAILABLE**

# GRASS SHEARS



### PUMP-ACTION GRASS SHEAR

**GS 3760**

- Hard, chrome-plated, high-carbon steel blades are fully heat-treated
- Adjustable tension control for maximum shearing
- Steel body construction
- Foam grip for comfortable use
- Limited Warranty



### SWIVEL GRASS SHEAR

**GS 3750D**

- Versatile three-position blade - vertical for edging, horizontal for trimming, angled for hard-to-reach areas
- Precision-ground, high-carbon steel blades
- Durable chrome plating
- Easy-to-set thumb lock
- Limited Warranty

Choose Your Lopper	MAXFORGED		
	PRO/Master Gardener	DIY	Value
	MAX FORGED LOPPERS	LOPPERS	VALUE LOPPER
PRICE LEVELS	\$\$\$	\$\$	\$
KEY ADVANTAGE	Durability and Performance	Ease-of-Cut	Cost
MAX CUT CAPACITY	1 1/4 in to 3 in	1 1/4 in to 1 3/4 in	1 1/2 in
INTENSITY OF USE	High	Average	Low
FREQUENCY OF USE	Daily	Weekly	Monthly or Less
WARRANTY	LIMITED LIFETIME WARRANTY	LIMITED WARRANTY	1-YEAR WARRANTY

STEM, BRANCH & LIMB PRUNING

LASTING PERFORMANCE SINCE 1928

### Determine Maximum Cut Capacity

- What is the largest diameter you are considering cutting?
- Not every branch is suitable for cutting with a lopper
- Consider the hardness of the branch
  - Bypass loppers are best for cutting green, live branches
  - A High-Torque Bypass Lopper can cut hard or frozen branches
  - Anvil loppers are best for cutting dry or hard branches
- Consider your own physical condition, ability and experience
- Be safe: use a saw if a branch is too big or too hard to cut

### Determine Intensity and Frequency of Use

- Professionals can continuously make thousands of large cuts a week: all Corona® MAXFORGED loppers offer Limited Lifetime Warranties and most offer extensive replacement parts to get the job done, season after season
- Landscaping enthusiasts, casual gardeners and homeowners can make hundreds of moderate-sized cuts a month maintaining their yards and gardens: Corona® RED loppers feature design innovations that can make cutting easier and more comfortable



**MAXFORGED | BYPASS LOPPER** **NEW**  
**DualLINK™** **CUTS UP TO 2 in**

- SL 8180 | 31 IN | STEEL HANDLES**
- Boosted power and reduced effort unite through DualLINK™ tools, that utilize a power-compounding link feature that appeals to both engaged gardeners and landscapers searching for ease-of-cut.
  - Fully forged steel construction for strength
  - Easy to sharpen
  - Comfortable handle with contoured soft grip, fits various hand sizes
  - Less fatigue with ShockGUARD® bumper system
  - No-fail metal end cap
  - Limited Lifetime Warranty

Patents U.S. D802,384, Canada 172120



**MAXFORGED | BYPASS LOPPER** **NEW**  
**ClassicCUT™** **CUTS UP TO 2 in**

- SL15167 | 31 IN | STEEL HANDLES**
- Fully forged steel construction for strength
  - Easy to sharpen
  - Shock-absorbing integrated bumper
  - Comfortable handle with contoured soft grip, fits various hand sizes
  - No-fail metal end cap
  - Limited Lifetime Warranty
  - **REPLACEMENT PARTS AVAILABLE**



**MAXFORGED | BYPASS LOPPER**  
**DualCUT™** **CUTS UP TO 2 in**

- SL 7180 | 31 IN | STEEL HANDLES**
- Enhanced performance with large cuts due to patented blade and hook design
  - Fully forged steel construction for strength
  - Easy to sharpen
  - Shock-absorbing integrated bumper
  - Comfortable handle with contoured soft grip, fits various hand sizes
  - No-fail metal end cap
  - Limited Lifetime Warranty
  - **REPLACEMENT PARTS AVAILABLE**

Patents U.S. D664,406, 8,910,386, Canada 2,775,512



**MAXFORGED | BYPASS LOPPER**  
**ProCUT™**

- SL 7280 | 31 IN | STEEL HANDLES**
- Fully forged steel construction for strength
  - Easy to sharpen
  - Shock-absorbing integrated bumper
  - Comfortable handle with contoured soft grip, fits various hand sizes
  - No-fail metal end cap
  - Limited Lifetime Warranty
  - **REPLACEMENT PARTS AVAILABLE**

U.S. Patents D664,406

\*Blade technology and high-performance coating reduce cutting effort by 25% when compared to titanium or non-coated blades

**WARNING:** This product can expose you to chemicals including phthalates (BBP, DBP, DEHP, DIDP, DINP and DPHP) and lead which are known to the State of California to cause cancer, birth defects or other reproductive harm. For more information go to [www.P65Warnings.ca.gov](http://www.P65Warnings.ca.gov)

# MAX LOPPERS



## MAXFORGED | BYPASS LOPPER **NEW**

### ClassicCUT.

CUTS UP TO  
2 in

**AL15149** | 36 IN | ALUMINUM HANDLES

**AL15148** | 32 IN | ALUMINUM HANDLES

**AL15147** | 26 IN | ALUMINUM HANDLES

- Resharpener forged Radial Arc® bypass blade
- Fully heat-treated steel alloy
- Forged slant-ground hook with self-cleaning sap groove
- Precision-made, self-aligning bolt
- Lightweight, high-strength elliptical aluminum handles
- Shock Stop® bumper
- **REPLACEMENT PARTS AVAILABLE**



## MAXFORGED | HIGH-PERFORMANCE ORCHARD LOPPERS

### DualARC.

CUTS UP TO  
2 1/4 in

**AL 8442** | 26 IN | ALUMINUM HANDLES

**AL 8462** | 32 IN | ALUMINUM HANDLES

**AL 8482** | 36 IN | ALUMINUM HANDLES

- Resharpener forged steel blades
- Dual Arc™ blade designs reduce cutting effort
- Forged steel hooks with self-cleaning sap grooves
- Lightweight, high-strength elliptical aluminum handles
- Shock absorbing system with dual elastomer bumpers
- Extensive replacement parts
- Limited Lifetime Warranty
- **REPLACEMENT PARTS AVAILABLE**



## MAXFORGED | VINE LOPPER

### ClassicCUT.

CUTS UP TO  
1 1/4 in

**AL 8350** | 20 IN | ALUMINUM HANDLES

- Resharpener, replaceable Radial Arc® bypass blade
- Fully heat-treated forged steel alloy
- Forged slant-ground hook with self-cleaning sap groove
- Precision-made, self-aligning pivot bolt
- Lightweight, high-strength, elliptical aluminum handles
- Overall length 20 in
- Shock Stop® bumper
- Limited Lifetime Warranty
- **REPLACEMENT PARTS AVAILABLE**



## MAXFORGED | HIGH-TORQUE BYPASS LOPPER

### RadialARC.

CUTS UP TO  
2 in

**AL 6512** | 26 IN | ALUMINUM HANDLES

- Resharpener forged steel Radial Arc® blade
- Forged steel hook with self-cleaning sap groove
- Prune frozen branches and dead wood with high-torque cutting action
- Lightweight, high-strength aluminum handles
- Shock absorbing system with dual bumpers
- Extensive replacement parts
- Limited Lifetime Warranty
- **REPLACEMENT PARTS AVAILABLE**



## MAXFORGED | VINE LOPPER

### ClassicCUT.

CUTS UP TO  
1 1/2 in

**AL 8360** | 20 IN | ALUMINUM HANDLES

- Resharpener, replaceable Radial Arc® bypass blade
- Fully heat-treated forged steel alloy
- Forged slant-ground hook with self-cleaning sap groove
- Precision-made, self-aligning pivot bolt
- Lightweight, high-strength, elliptical aluminum handles
- Overall length 20 inches
- Shock Stop® bumper
- Limited Lifetime Warranty
- **REPLACEMENT PARTS AVAILABLE**



## MAXFORGED | BYPASS LOPPERS

### ClassicCUT.

CUTS UP TO  
2 1/4 in

**WL 6420** | 26 IN | HICKORY HANDLES

**WL 6450** | 32 IN | HICKORY HANDLES

**WL 6470** | 36 IN | HICKORY HANDLES

- Resharpener, replaceable Radial Arc® bypass blades of fully heat-treated forged steel alloy
- Precision-made, self-aligning pivot bolt
- Shock Stop® bumpers
- Tapered, bolt-on Hickory wood handles
- Limited Lifetime Warranty
- **REPLACEMENT PARTS AVAILABLE**



## MAXFORGED | HIGH-PERFORMANCE VINE LOPPERS

### DualARC.

CUTS UP TO  
1 1/4 in

**AL 8311** | 16 IN | ALUMINUM HANDLES

**AL 8321** | 19 IN | ALUMINUM HANDLES

- Resharpener forged steel blades
- Dual Arc™ blade designs reduce cutting effort
- Forged steel hooks with self-cleaning sap grooves
- Lightweight, high-strength aluminum handles
- Shock absorbing system with dual elastomer bumpers
- Extensive replacement parts
- Limited Lifetime Warranty
- **REPLACEMENT PARTS AVAILABLE**



## MAXFORGED | BYPASS LOPPERS

### ClassicCUT.

CUTS UP TO  
1 1/2 in

**WL 6320** | 20 IN | HICKORY HANDLES

**WL 6330** | 22 IN | HICKORY HANDLES

**WL 6350** | 26 IN | HICKORY HANDLES

**WL 6370** | 30 IN | HICKORY HANDLES

- Resharpener, replaceable Radial Arc® bypass blades of fully heat-treated forged steel alloy
- Precision-made, self-aligning pivot bolt
- Shock Stop® bumpers
- Tapered, bolt-on Hickory wood handles
- Limited Lifetime Warranty
- **REPLACEMENT PARTS AVAILABLE**

# MAX LOPPERS

STRENGTH & DURABILITY



## MAXFORGED | BYPASS LOPPER

### ClassicCUT.

CUTS UP TO  
1 1/4 in

#### WL 6310 | 20 IN | HICKORY HANDLES

- Resharpener, replaceable Radial Arc® bypass blades of fully heat-treated forged steel alloy
- Precision-made, self-aligning pivot bolt
- Shock Stop® bumpers
- Tapered, bolt-on Hickory wood handles
- Limited Lifetime Warranty
- **REPLACEMENT PARTS AVAILABLE**



## MAXFORGED | BYPASS LOPPERS

### SuperDUTY

CUTS UP TO  
3 in

#### WL 6490 | 37 IN | HICKORY HANDLES

- Corona's largest-capacity loppers
- Resharpener, self-cleaning forged steel blades
- Precision-made, self-aligning pivot bolt
- Fatigue-reducing bumper system
- Tapered Hickory wood handles
- Eyelet for shoulder harness attachment
- Limited Lifetime Warranty
- **REPLACEMENT PARTS AVAILABLE**



## MAXFORGED | BYPASS LOPPERS

### SuperDUTY

CUTS UP TO  
3 in

#### SL 6500 | 32 IN | STEEL HANDLES

- Corona's largest-capacity loppers
- Resharpener, self-cleaning forged steel blades
- Precision-made, self-aligning pivot bolt
- Fatigue-reducing bumper system
- Comfortable grips
- Limited Lifetime Warranty



## MAXFORGED | BYPASS LOPPERS

### HeavyDUTY

CUTS UP TO  
1 1/2 in

#### WL 6341 | 22 IN | HICKORY HANDLES

- Resharpener, replaceable Radial Arc® bypass blades of fully heat-treated forged steel alloy
- Precision-made, self-aligning pivot bolt
- Dual forged-in bumper cups with elastomer bumpers
- Tapered, bolt-on Hickory wood handles
- Limited Lifetime Warranty
- **REPLACEMENT PARTS AVAILABLE**

Last chance - Limited quantities available

# LOPPERS



## DualLINK™

Boosted power and reduced effort unite through DualLINK™ tools, that utilize a dual compound lever designed for both engaged gardeners and landscapers searching for ease-of-cut.

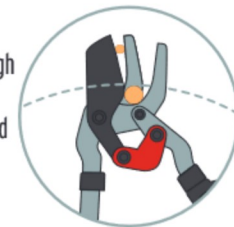

## BYPASS LOPPER

### DualLINK.

with **ComfortGEL**® grip

CUTS UP TO  
1 3/4 in

#### SL 4264 | 31 IN | STEEL HANDLES

- Minimize cutting effort with DualLINK™ linkage - open handles less to cut more
- Less fatigue with ShockGUARD® bumper system
- Strong and lightweight metal handles
- Extreme comfort grips
- Limited Warranty

U.S. Patents D726,523



## EXTENDABLE BYPASS LOPPER

### DualLINK.

with **ComfortGEL**® grip

CUTS UP TO  
1 3/4 in

#### SL 4364 | 29 1/2 - 37 1/2 IN | STEEL HANDLES

- Extendable handles with innovative locking mechanism
- Aluminum outer handle, steel inner handle ComfortGEL® Bypass Lopper
- Specially coated non-stick blade provides maximum cutting performance
- Reduced hand and shoulder fatigue with ShockGUARD® bumper system
- Maximize comfort and control with soft, ergonomically-shaped grips
- Limited Warranty

U.S. Patents D726,523 & D712,230

**WARNING:** This product can expose you to chemicals including phthalates (BBP, DBP, DEHP, DIDP, DINP and DPHP) and lead which are known to the State of California to cause cancer, birth defects or other reproductive harm. For more information go to [www.P65Warnings.ca.gov](http://www.P65Warnings.ca.gov)

# LOPPERS



**BYPASS LOPPER** **NEW**  
**ComfortGEL®**

CUTS UP TO  
**1 1/2 in**

**SL 3364 | 29 - 37 1/2 IN | STEEL HANDLES**

- Extendable handles with innovative locking mechanism. Extend from 29 to 37 1/2 in.
- Lightweight steel handles with ComfortGEL® grips
- Specially coated non-stick blades provide maximum cutting performance
- Reduced hand and shoulder fatigue with Shock GUARD® bumper system
- Limited Warranty



**BYPASS LOPPER**  
**ComfortGEL®**

CUTS UP TO  
**1 1/2 in**

**SL 3264 | 30 IN | STEEL HANDLES**

- Specially coated non-stick blade provides maximum cutting performance
- Reduced hand and shoulder fatigue with ShockGUARD® bumper system
- Maximize comfort and control with soft, ergonomically-shaped grips
- Limited Warranty



**BYPASS LOPPER**  
**EasyCUT**

CUTS UP TO  
**1 1/2 in**

**AL 4110 | 28 IN | ALUMINUM HANDLES**

- Resharpener, non-stick coated steel blade
- Lightweight, aluminum handles
- Ergonomic, non-slip grips
- Limited Warranty



**ANVIL LOPPER**  
**EasyCUT**

CUTS UP TO  
**1 1/2 in**

**FL 3420 | 31 IN | FIBERGLASS HANDLES**

- Resharpener, non-stick coated steel blade for cutting dead wood
- Replaceable blade and anvil
- 24-in fiberglass handles
- Extra-long foam grips for comfort - 6 in
- Limited Warranty



**BYPASS LOPPER**  
**EasyCUT**

CUTS UP TO  
**1 1/2 in**

**FL 3460 | 32 IN | FIBERGLASS HANDLES**

- Resharpener, non-stick coated, steel blade
- 24-in fiberglass handles
- Extra-long foam grips for comfort - 8 in
- Limited Warranty



**EXTENDABLE BYPASS LOPPER**  
**EasyCUT**

CUTS UP TO  
**1 1/2 in**

**FL 3470 | 25 1/2 - 28 1/2 IN  
FIBERGLASS HANDLES**

- Resharpener, non-stick coated, steel blade
- 24-in fiberglass handles
- Extra-long foam grips for comfort - 6 in
- Limited Warranty



**BYPASS LOPPER**  
**Resharpener**

CUTS UP TO  
**1 1/2 in**

**SL 4150 | 29 IN | ALUMINUM HANDLES**

- Resharpener steel blade
- Lightweight aluminum handles with non-slip grips
- Shock Stop® bumper
- Limited Warranty



**BYPASS LOPPER**  
**Resharpener**

CUTS UP TO  
**1 1/2 in**

**WL 3351 | 26 IN | HARDWOOD HANDLE**

- Resharpener steel blade
- Hardwood handles
- Limited Warranty

**VALUE LOPPERS** All Value Tools carry a 1-year limited warranty

**BYPASS LOPPER**  
**SL 3310 | 9 1/2 IN | STEEL HANDLES | CUTS UP TO 1 1/2 IN**

- Resharpener steel blade
- Tubular steel handles
- Bumper



## QuickSAW®

- Exert less force with QuickSAW's tapered, friction-minimizing blade that cuts up to 2.5X faster than conventional saws
- Maintain sharpness and eliminate tooth snaps with electromagnetically hardened tips
- Stays sharp over thousands of strokes thanks to the same superior grade steel as advanced tactical knives
- Limited Lifetime Warranty
- **REPLACEMENT PARTS AVAILABLE**



### MAX | PRUNING SAW

#### QuickSAW.

**QS 7900** | 13 IN BLADE  
**7900-1** | REPLACEMENT BLADE

- For large branches
- QuickSaw® GRIPS dampen vibrations, providing superior control when wet or dry, and with or without gloves
- Secure, well-controlled cuts thanks to a unitary blade design with a full tang that extends through the entire handle
- Limited Lifetime Warranty



### MAX | FOLDING SAW

#### QuickSAW.

**QS 7800** | 7 IN BLADE  
**7800-1** | REPLACEMENT BLADE

- For small to medium branches
- QuickSaw® GRIPS dampen vibrations, providing superior control when wet or dry, and with or without gloves
- Lightweight, high-strength aluminum handle and release button
- Limited Lifetime Warranty



## RazorTOOTH Saw®

- Each RazorTOOTH Saw® blade goes through 4 manufacturing processes for maximum durability and hardness, friction reduction, and making extremely fast and efficient cutting.
- Saw blade with triple-ground impulse-hardened teeth for 2x more material removed per stroke.
- SK5 steel blade contains more carbon which means harder steel, allowing blade to stay sharper longer.
- Chrome-plated blade reduces friction and improves efficiency.
- Limited Lifetime Warranty
- **REPLACEMENT PARTS AVAILABLE**



### MAX | FOLDING SAW

#### RazorTOOTH Saw.

**RS 7041** | 7 IN BLADE  
**AC 7041** | REPLACEMENT BLADE

- For small to medium branches
- Cushioned, pistol-grip handle
- Positive open/close blade lock
- Convenient hanging hole



### MAX | FOLDING SAW

#### RazorTOOTH Saw.

**RS 7245** | 7 IN BLADE  
**7245-1** | REPLACEMENT BLADE

**RS 7255** | 8 IN BLADE  
**7255-1** | REPLACEMENT BLADE

**RS16150** | 10 IN BLADE **NEW**  
**16150-1** | REPLACEMENT BLADE

- For small to medium branches
- Ergonomic non-slip handles

U.S. Patent D513,956

**WARNING:** This product can expose you to chemicals including phthalates (BBP, DBP, DEHP, DIDP, DINP and DPHP) and lead which are known to the State of California to cause cancer, birth defects or other reproductive harm. For more information go to [www.P65Warnings.ca.gov](http://www.P65Warnings.ca.gov)

# MAX PRUNING SAWS



MAX | PRUNING SAW

**RazorTOOTH Saw.**

RS 7120 | 13 IN BLADE  
7100-1 | REPLACEMENT BLADE

- For medium to large branches
- Co-molded pistol-grip with finger hook
- Replaceable blade



MAX | PRUNING SAW

**RazorTOOTH Saw.**

RS16020 | 14 IN BLADE **NEW**  
16020-1 | REPLACEMENT BLADE

- For large branches
- Replaceable blade
- Ergonomic non-slip handle



MAX | PRUNING SAW

**RazorTOOTH Saw.**

RS 7510D | 18 IN BLADE

- For large branches and limbs
- Ergonomic, non-slip D-handle designed for gloved or 2-handed operation

U.S. Patents D823,661



MAX | RAKER SAW

**RazorTOOTH Saw.**

RS16290 | 21 IN BLADE **NEW**  
7160-4 | REPLACEMENT HANDLE

- For large branches
- Self-cleaning raker tooth pattern
- Ergonomic non-slip handle

## PRUNING SAWS



GENERAL PURPOSE FOLDING SAW

RS 4040 | 7 IN BLADE

- Cuts faster and cleaner than conventional saws
- Blade locks open and closed
- Non-slip handle
- Limited Warranty



GENERAL PURPOSE FOLDING SAW

RS 4060 | 7 IN BLADE

- For medium to large roots and small branches
- Cuts on both the push and pull stroke
- Aggressive tooth design for fast cuts
- Hard, chrome-plated blade
- Ergonomic poly handle
- Limited Warranty

**VALUE PRUNING SAWS** All Value Tools carry a 1-year limited warranty

### FOLDING SAWS

PS 4040 | 8 IN BLADES

PS 4050 | 10 1/2 IN BLADES

- For small to medium branches
- Conventional curved-steel blades
- Wood handles



# MAX MACHETES

STRENGTH & DURABILITY



## MAX | MACHETES

**NEW**

### ErgoHANDLE

#### MA 60062 | 22 IN

- For quick and powerful cleaning of tangled, dense brush
- Tough tempered steel blade retains max sharpness
- Easy to resharpen
- Lanyard attachment hole
- Features ergonomically balanced handle with built-in hand stop
- Limited Lifetime Warranty

U.S. Patent D798,988



## MAX | CORN KNIFE

**NEW**

### ErgoHANDLE

#### MA 62060 | 18 IN

- Swift clearing of corn stalks and brush
- Tough tempered steel blade retains max sharpness
- Easy to resharpen
- Ergonomically balanced handle with built-in hand stop
- Lanyard attachment hole
- Features ergonomically balanced handle with built-in hand stop
- Limited Lifetime Warranty

U.S. Patent D798,988



## MAX | MACHETES

### ErgoHANDLE

#### MA 60061 | 18 IN

- Tough tempered steel retains sharpness
- Easy to resharpen
- Ergonomically balanced with blade length
- Lanyard attachment hole
- Built-in hand stop
- Limited Lifetime Warranty

U.S. Patent D798,988



## MAX | CANE KNIFE

**NEW**

### ErgoHANDLE

#### MA 61060 | 14 IN

- Quickly cuts cane and similar plants' stalks
- Tough tempered steel blade retains max sharpness
- Easy to resharpen
- Ergonomically balanced handle with built-in hand stop
- Lanyard attachment hole
- Features ergonomically balanced handle with built-in hand stop
- Limited Lifetime Warranty

U.S. Patent D798,988

# MAX ACCESSORIES

STRENGTH & DURABILITY



## MAX | LEATHER SCABBARD

### AC 7300 | 14 IN

- For use with QS 7900, RS 7395 and other 13 to 14 in curved saws
- Top-grain leather construction
- Stitched and riveted for durability
- Limited Lifetime Warranty



## MAX | LEATHER SCABBARD

### AC 7220 | 5 IN

- Universal design fits most hand pruners and folding saws up to 8 in
- Top-grain leather construction
- Stitched and riveted for durability
- Belt clip and loops included
- Pouch depth: 5 in
- Limited Lifetime Warranty

**WARNING:** This product can expose you to chemicals including phthalates (BBP, DBP, DEHP, DIDP, DINP and DPHP) and lead which are known to the State of California to cause cancer, birth defects or other reproductive harm. For more information go to [www.P65Warnings.ca.gov](http://www.P65Warnings.ca.gov)

# ACCESSORIES



## MACHETE SHEATHS

- Durable reinforced nylon construction
- Belt loops and leg straps for a secure fit
- Built-in button snap holds tool safely in place
- Limited Warranty

### AC 7310 | 18 IN

- Fits MA 60061, MA 62060 and other machetes up to 18 in

### AC 7330 | 22 IN

- Fits MA 60062 and other machetes up to 22 in



## PLASTIC SCABBARD

### AC 7400

- Fits curved pruning saws with blades up to 14 in such as CORONA® RS 7395, RS 7120 and other brands
  - Lightweight and high-strength reinforced poly construction
  - Protects saw blade when not in use
  - Waistband clip and belt loop option
  - Easy carrying with hinged belt loop and reinforced carabiner hole
  - Limited Warranty
- U.S. Patent D518,952



## UNIVERSAL TOOL POUCH

### AC 4510 | 5 IN

- Universal design fits hand pruners and folding saws up to 8 in
- Durable nylon construction
- Easy to carry using metal clip or belt loops
- Front pocket for sharpener storage
- Pouch depth: 5 in
- Limited Warranty



## SHARPENING TOOL

### AC 8300

- Ideal for sharpening all blades (excludes saw blades)
- Easy to use instructions are on back of the packaging
- 5 in super carbide file
- Easy to fit in pocket
- Non-slip grip for easy use
- Limited Warranty

# MAX TREE PRUNERS

## RazorTOOTH Saw® Tree Pruners

- Saw blade with triple-ground impulse-hardened teeth for 2.5x more material removed per stroke.
- Chrome-plated blade reduces friction and improves efficiency.
- Limited Lifetime Warranty
- **REPLACEMENT PARTS AVAILABLE**

### MAX | DUAL COMPOUND ACTION ARBORIST TREE-PRUNING SYSTEM

#### RazorTOOTH Saw®

#### TP 6881 | 16 IN BLADE | REACHES UP TO 12 FT

- 16 in RazorTOOTH Saw® blade and quick-connect ferrule
- Heavy-duty forged steel hook and Radial Arc™ blade with 1½ in diameter cutting capacity

- Compound action, dual pulley system triples your cutting power
- Two six-ft high-strength fiberglass pole sections can be combined or used separately with saw and pruning head
- System includes two poles: saw blade and pruning head as shown below



### MAX | DUAL COMPOUND ACTION TREE PRUNER

#### RazorTOOTH Saw®

#### TP 6870 | 13 IN BLADE | REACHES UP TO 14 FT

- RazorTOOTH Saw® blade with 3-sided teeth cuts 2X faster than conventional saws
- Pruning head with 3X cutting power features a compound action pulley system and heavy-duty chain drive

- Heavy-duty zinc alloy pruning head with non-stick tempered steel blade cuts up to 1¼ in
- Exclusive Powerglide™ rope pull system for smooth action
- Overall length extends up to 14 ft with twist-lock adjustment
- Comfortable 28 in foam grip



## MAX | DUAL COMPOUND ACTION TREE PRUNER

### RazorTOOTH Saw.

**TP 6830 | 13 IN BLADE | REACHES UP TO 12 FT**

- Razor Tooth Saw® blade with 3-sided teeth cuts 2X faster than conventional saws
- Pruning head with 3X cutting power features a compound action pulley system and heavy-duty rope drive

- Heavy-duty zinc alloy pruning head with non-stick tempered steel blade cuts up to 1 1/4 in
- Exclusive Powerglide™ rope pull system for smooth action
- Overall length extends up to 12 ft with twist-lock adjustment
- Comfortable 28 in foam grip
- **REPLACEMENT PARTS AVAILABLE**



## TREE PRUNERS

### TREE SAW AND COMPOUND ACTION PRUNER WITH ROPE DRIVE

#### DualLINK.

**TP 4210 | 12 IN BLADE | REACHES UP TO 10 FT**

**TP 4212 | 12 IN BLADE | REACHES UP TO 12 FT**

**TP 4214 | 12 IN BLADE | REACHES UP TO 14 FT**

**TP 4216 | 12 IN BLADE | REACHES UP TO 16 FT**

- Pruning head with DualLINK™ and non-stick blade for cuts up to 1 in
- Tempered steel triple-ground saw blade
- Overall length extends with twist-lock adjustment
- Rope drive activation
- Tree pruner with 12 in conventional saw blade
- Limited Warranty
- **REPLACEMENT PARTS AVAILABLE**



### DUAL COMPOUND ACTION TREE PRUNER WITH ROPE DRIVE

**TP 3841 | 15 IN BLADE | REACHES UP TO 12 FT**

- Tempered steel conventional saw blade
- Pruning head with 3X cutting power features a compound action pulley system and rope drive
- Die-cast zinc alloy pruning head with non-stick tempered steel blade cuts up to 1 in
- Overall length extends up to 12 ft with twist-lock adjustment
- Limited Warranty
- **REPLACEMENT PARTS AVAILABLE**



### COMPOUND ACTION TREE PRUNER WITH ROPE DRIVE

**TP 3714 | 15 IN BLADE | REACHES UP TO 14 FT**

- Die-cast zinc alloy pruning head with non-stick blade and rope drive cuts up to 1 in
- Compound-action pulley system triples your cutting power
- Tempered steel conventional saw blade
- Overall length extends up to 14 ft with twist-lock adjustment
- Limited Warranty
- **REPLACEMENT PARTS AVAILABLE**



### LONG REACH PRUNER

#### SwivelCUT

with PowerGLIDE™ grip

**TP 3206 | REACHES UP TO 62 IN**

- Head rotates 360°, tilts and swivels for unlimited cutting positions
- Overall length of 62 in is ideal for pruning high or low, without bending or straining
- Lightweight: weighs only 2.5 lb so you can prune trees, shrubs and roses all day
- PowerGLIDE™ comfort grip eliminates tangled ropes
- Limited Warranty



# MAX TREE PRUNER COMPONENTS



## MAXFORGED | PROFESSIONAL TREE PRUNER HEAD

**6880-8**

- Compound action, dual rope-pull system triples your cutting power
- Heavy-duty forged steel hook and Radial Arc® blade with 1½ in diameter cutting capacity
- Thickest, most weather-resistant polypropylene pull rope and wood grip
- Built-in ferrule fits TP 6881 poles snap-button
- Can also be attached to other 1¼ in diameter poles by drilling holes in pole and adding fasteners (not included)
- Limited Lifetime Warranty



## MAX | ARBORIST TREE PRUNER HEAD

**AC 9300**

- Strong and lightweight aluminum casting for rugged, all-day tree care services
- Large cutting capacity cuts limbs up to 1¼ in diameter
- Heat-treated alloy steel blade for maximum strength and durability
- Resharpenable steel blade maintains optimum performance and extends life
- Non-binding swivel pulley for more leverage and less pressure on the pulley arm
- Built-in ferrule fits 1¼ in diameter arborist head poles by adding fasteners (not included)\*
- Can also be attached to other 1¼ in diameter poles by drilling holes in pole and adding fasteners (not included)
- Requires an eye bolt on pole to anchor rope (not included)
- Limited Lifetime Warranty
- **REPLACEMENT PARTS AVAILABLE**



## MAX | TREE PRUNER SAW HEAD

**AC 9100**

- Strong and lightweight aluminum casting for rugged, all-day tree care service
- Double-curved hook design optimized for pulling branches, raising lines and guiding tree fall
- Built-in utility loop for attaching ropes, carabiners and for easy storage
- Blade-mounting system fits popular tree pruner blades by Corona® and other brands, such as Razor Tooth Saw® AC 7240 and QuickSaw® AC series blades (sold separately, see page 83)
- Can be attached to 1¼ in diameter poles by drilling holes in pole and adding fasteners (not included)
- Limited Lifetime Warranty

## QuickSAW® Replacement Blades

- Cut 2.5X faster than conventional saws
- Stay sharp over thousands of strokes thanks to the same superior-grade steel as advanced tactical knives
- Cut faster and exert less force with friction-minimizing tapered blade
- Fits CORONA® AC 9100 and standard tree pruner saw heads for arborists
- Limited Lifetime Warranty

### MAX | TREE PRUNER BLADE

#### AC 7990 | 13 IN BLADE

- Fits most standard tree pruner heads



### MAX | TREE PRUNER BLADE

#### AC 7991 | 13 IN BLADE | 1 HOOK

- Save time with a sharpened front hook that avoids blade pull-out, keeps it inside the cut channel



### MAX | TREE PRUNER BLADE

#### AC 7992 | 13 IN BLADE | 2 HOOKS

- Minimize exposure to disease-causing bacteria with rear hook for undercuts that prevent peeling bark



## RazorTOOTH Saw® Replacement Blades

- 2X faster cut with RazorTOOTH Saw® technology
- 3-sided impulse-hardened teeth stay sharp longer
- Chrome-plated blades reduce friction and improves efficiency
- SK5 steel blade contains higher carbon which means harder steel, allowing blade to stay sharper longer
- Limited Lifetime Warranty

### MAX | TREE PRUNER BLADE

#### AC 7242 | 12 IN BLADE

- Fits Corona® TP 3714 and other tree pruners



### MAX | TREE PRUNER BLADE

#### AC 7240 | 13 IN BLADE

- Fits Corona® TP 3714 and standard tree pruner saw heads for arborists



### MAX | TREE PRUNER BLADE

#### AC 7241D | 15 IN BLADE

- Fits Corona® TP 6870, TP 6830



### MAX | TREE PRUNER BLADE

#### AC 7610 | 16 IN BLADE

- Tang design fits Corona® TP 6881 and AC 9200



### MAX | BLADE AND MOUNTING FERRULE

#### AC 7672 | 16 IN BLADE

- Built-in ferrule fits TP 6881 poles snap-button system
- Can also be attached to other 1 1/4 in diameter poles by drilling holes in pole and adding fasteners (not included)



### MAX | TREE PRUNER BLADE

#### AC 9020 | 17 IN BLADE

- Tang design fits Corona® AC 9200
  - Integral hook shape for pulling branches from trees
- Last chance - Limited quantities available



## VALUE REPLACEMENT BLADES

All Value Tools carry a 1-year limited warranty

### CONVENTIONAL SAW TREE PRUNER BLADE

#### AC 9010 | 17 IN BLADE

- Tang design fits Corona® AC 9200
- Curved, tempered steel saw blade

Last chance - Limited quantities available



# SNIP. SHEAR. THIN. HARVEST.

---

SHEARS  
SNIPS  
HYDROPONIC TOOLS  
FLORAL SHEARS  
FRUIT PICKERS



CORONA  
FS 4120

# MAX SHEARS & SNIPS



Since the early 1920s, when other manufacturers were settling for stamped or cast tools, CORONA® has been forging high-quality, classically designed agricultural shears and snips that deliver superior performance and reliability. Generations later, these same tools are shearing California grape vines, pruning lemon, orange and avocado trees in the Southwest, apples in the Northwest, Midwest and East, while clipping, plucking and shaping landscapes around the world.

THINNING, SHEARING & HARVESTING

LASTING PERFORMANCE SINCE 1928

## MAXFORGED | CITRUS SHEARS | BYPASS **NEW**

### AG 5020

- Designed for rapid, high-volume lemon and citrus harvesting
- Drop-forged steel alloy construction with resharpenable blades
- Rounded tips help prevent damaged fruit
- 2 blade design for less interference during harvesting
- Non-slip grips
- Includes synthetic strap
- Limited Lifetime Warranty
- **REPLACEMENT PARTS AVAILABLE**
  - 5000-42 - AG Leather Strap



## MAXFORGED | ORANGE SHEAR | BYPASS **NEW**

### AG 5060

- Designed for rapid, high-volume orange, grapefruit and apple harvesting
- Specially designed to sever fruit cleanly from fruiting spur
- Drop-forged steel alloy construction with resharpenable blades
- Custom-ground cutting edges and balanced spring design for fast, precise action
- Includes synthetic strap
- Limited Lifetime Warranty
- **REPLACEMENT PARTS AVAILABLE**
  - 5060-42 - Synthetic Strap



## MAXFORGED | ORANGE SHEAR | ANVIL

### AG 5050

- Designed for rapid, high-volume orange, grapefruit and apple harvesting
- Specially designed to sever fruit cleanly from fruiting spur
- Drop-forged steel alloy construction with resharpenable blades
- Custom-ground cutting edges and balanced spring design for fast, precise action
- Includes leather strap
- Limited Lifetime Warranty
- **REPLACEMENT PARTS AVAILABLE**
  - 5000-42 - AG Leather Strap



## MAXFORGED | GRAPE SHEAR

### AG 5030 | 2 1/8 IN BLADES

- Designed for rapid, high-volume grape harvesting and thinning
- Rounded tips help prevent damaged fruit
- Drop-forged steel alloy construction with resharpenable blades
- Special curved blades cut hard-to-reach stems
- Non-slip grips
- Limited Lifetime Warranty
- **REPLACEMENT PARTS AVAILABLE**



## MAXFORGED | AVOCADO SHEAR

### AG 5040

- Designed for rapid, high-volume harvesting of avocados, mangos, persimmons, tomatoes and other delicate fruits
- Rounded tips help prevent damaged fruit
- Drop-forged steel alloy construction with resharpenable blades
- Non-slip grips
- Includes leather strap
- Limited Lifetime Warranty
- **REPLACEMENT PARTS AVAILABLE**
  - 5000-42 - AG Leather Strap



## MAXFORGED | LEMON SHEAR

### AG 5010

- Designed for rapid, high-volume lemon and lime harvesting
- Rounded tips help prevent damaged fruit
- Drop-forged steel alloy construction with resharpenable blades
- Rounded tips help prevent damaged fruit
- Close-tolerance pivot bolt
- Includes leather strap
- Limited Lifetime Warranty
- **REPLACEMENT PARTS AVAILABLE**
  - 5000-42 - AG Leather Strap



## AG LEATHER STRAP

### 5000-42

- Use with AG 5050, AG 5040 or AG 5010



## SYNTHETIC STRAP

### 5060-42

- Use with AG 5060, AG 5050, AG 5040 or AG 5010



# MAX SHEARS & SNIPS

STRENGTH & DURABILITY



## MAX | STAINLESS STEEL SHORT STRAIGHT SNIPS

### AG 4910SS | 1 IN BLADES

- Short, straight, blunt-nosed blade for a wide range of applications
- Corrosion-resistant stainless steel blades prevent rusting, are easier to clean and reduce germ build-up
- Unobtrusive leather strap lock
- Limited Lifetime Warranty



## MAX | STAINLESS STEEL LONG CURVED SNIPS

### AG 4940SS | 1 3/4 IN BLADES

- Designed for picking and field-dressing grape bunches
- Corrosion-resistant stainless steel blades prevent rusting, are easier to clean and reduce germ build-up
- Unobtrusive leather strap lock
- Limited Lifetime Warranty



## MAX | STAINLESS STEEL LONG STRAIGHT SNIPS

### AG 4930SS | 1 3/4 IN BLADES

- Long, straight, pointed blade for a wide range of applications
- Corrosion-resistant stainless steel blades prevent rusting, are easier to clean and reduce germ build-up
- Unobtrusive leather strap lock
- Limited Lifetime Warranty



## MAX | STAINLESS STEEL SHORT CURVED SNIPS

### AG 4920SS | 1 IN BLADES

- For use in harvesting apples, pitted fruits and berries
- Corrosion-resistant stainless steel blades prevent rusting, are easier to clean and reduce germ build-up
- Unobtrusive leather strap lock
- Limited Lifetime Warranty



## MAX | CURVED GRAPE SNIPS

### AG 4980SS | 2 IN BLADES

- Designed primarily for harvesting table grapes
- Heat-treated stainless steel curved blades
  - Corrosion-resistant for better durability and performance
  - Can be sterilized or disinfected to prevent cross contamination
  - Sap release prevents blades from sticking
  - Speed up harvesting production
- Non-slip grips for better control
- Double-sided thumb lock for left- or right-hand use
- Limited Lifetime Warranty
- **REPLACEMENT PARTS AVAILABLE**



**WARNING:** This product can expose you to chemicals including phthalates (BBP, DBP, DEHP, DIDP, DINP and DPHP) and lead which are known to the State of California to cause cancer, birth defects or other reproductive harm. For more information go to [www.P65Warnings.ca.gov](http://www.P65Warnings.ca.gov)

# SHEARS & SNIPS

## SHORT STRAIGHT SNIPS

### AG 4910 | 1 IN BLADES

- Short, straight, blunt-nosed blade for a wide range of applications
- Fully heat-treated steel blades for strength
- Blades, spring and handle coated to prevent rust
- Unobtrusive leather strap lock
- Limited Warranty



## LONG STRAIGHT SNIPS

### AG 4930 | 1 3/4 IN BLADES

- Long, straight, pointed blade for a wide range of applications
- Fully heat-treated steel blades for strength
- Blades, spring and handle coated to prevent rust
- Unobtrusive leather strap lock
- Limited Warranty



## SHORT CURVED SNIPS

### AG 4920 | 1 IN BLADES

- For use in harvesting apples, pitted fruits and berries
- Fully heat-treated steel blades for strength
- Blades, spring and handle coated to prevent rust
- Unobtrusive leather strap lock
- Limited Warranty



## LONG CURVED SNIPS

### AG 4940 | 1 3/4 IN BLADES

- Designed for picking and field-dressing grape bunches
- Fully heat-treated steel blades for strength
- Blades, spring and handle coated to prevent rust
- Unobtrusive leather strap lock
- Limited Warranty



# HYDROPONIC TOOLS

## HYDROPONIC FINGER MICRO SNIPS

### FS 4110 | 1 1/4 IN BLADES

- Sharp stainless steel blades and tip allows for precision cutting
- Handle and blade can be sterilized to limit cross contamination
- Spring in the handle helps to open the blades after each cut
- Durable ABS-plastic handle for lightweight comfort and performance
- Large finger hole in the handle for comfort with push-button thumb lock for safety
- Limited Warranty



## HYDROPONIC MICRO SNIPS

### FS 4120 | 2 5/16 IN BLADES

- Compact, sharp stainless steel blades with double-beveled tapered tips for precision cuts
- Handle and blades can be sterilized with alcohol to limit cross contamination and to remove sap
- Heavy-duty spring for reliable performance
- Durable handle with soft-touch feel for lightweight comfort and performance
- Double-sided lock for left- or right-hand use
- Adjustable pivot bolt for personal comfort
- Limited Warranty



## HYDROPONIC SCISSORS

### FS 4130 | 2 IN BLADES

- Stainless steel blades with double beveled tapered tips for precision cuts
- Durable handle offers lightweight comfort and performance
- Handle and blades can be sterilized to limit cross contamination
- Limited Warranty



# MAX FLORAL SHEARS

STRENGTH & DURABILITY



## MAXFORGED | THINNING SHEAR

### FS 4350 | 1 3/4 IN BLADES

- Resharpenable, straight, narrow blades for tight spaces
- Forged steel alloy construction
- Scissor-cutting action
- Suitable for left- and right-hand use
- Non-slip grips
- Limited Lifetime Warranty
- **REPLACEMENT PARTS AVAILABLE**



## MAXFORGED | HOUSEPLANT SHEAR

### FS 4310 | 1 1/4 IN BLADES

- Resharpenable, narrow blades for delicate plants
- Forged steel alloy construction
- Compact design for smaller hands
- Suitable for left- and right-hand use
- Non-slip grips
- Limited Lifetime Warranty
- **REPLACEMENT PARTS AVAILABLE**



# FLORAL SHEARS

## MICRO SNIPS

### ComfortGEL®

#### FS 3214D | 1 3/4 IN BLADES

- Compact, sharp stainless steel blades with double-beveled tapered tips for precision cuts
- Handle and blades can be sterilized with alcohol to limit cross contamination and to remove sap
- Heavy-duty spring for reliable performance
- Full stainless steel core
- Maximize comfort and control with soft, ergonomically shaped grips
- Built-in lock
- Limited Warranty



## FLORAL SNIPS

### ComfortGEL®

#### FS 3204 | 1 3/4 IN BLADES

- Fully heat-treated blades maintain sharpness
- Volute spring resists dirt build-up and clogging
- Thorn stripper for stems up to 3/8 in diameter
- Maximize comfort and control with soft, ergonomically shaped grip
- Limited Warranty



## FLORAL SCISSORS

**NEW**

### ComfortGEL®

#### FS 3394 | 3 IN BLADES

- ComfortGEL® ergonomic grips for superior comfort
- Wavy, serrated 3 in edges hold stems while cutting
- Resharpenable stainless steel blades won't rust
- Blades separate for ease of cleaning
- Limited Warranty



## FLORAL SCISSORS

#### FS 4000 | 3 IN BLADES

- Great for cutting an assortment of plants and flowers
- Stainless steel blades are resharpenable
- Serrated blade for easy, clean cuts
- Ergonomic grips for comfort
- Limited Warranty



# FRUIT PICKER

## EXTENDABLE FRUIT PICKER

### FP 2312 | REACHES UP TO 12 FT

- Hook the fruit between the prongs and gently pull to pick
- Foam cushion in basket reduces fruit bruising
- Catch the fruit in a 5 1/2 in deep basket
- Powder-coated basket resists rust and corrosion
- Twist pole to extend upper pole to desired length
- Aluminum pole extends to 12 ft
- Limited Warranty



**WARNING:** This product can expose you to chemicals including phthalates (BBP, DBP, DEHP, DIDP, DINP and DPHP) and lead which are known to the State of California to cause cancer, birth defects or other reproductive harm. For more information go to [www.P65Warnings.ca.gov](http://www.P65Warnings.ca.gov)



# STOW. SHARPEN. CATCH.

CORONA®  
ACCESSORY



- MAX | LEATHER SCABBARD**  
**AC 7300 | 14 IN**
- For use with QS 7900, RS 7395 and other 13 to 14 in curved saws
  - Top-grain leather construction
  - Stitched and riveted for durability
  - Limited Lifetime Warranty



- MAX | LEATHER SCABBARD**  
**AC 7220 | 5 IN**
- Universal design fits most hand pruners and folding saws up to 8 in
  - Top-grain leather construction
  - Stitched and riveted for durability
  - Belt clip and loops included
  - Pouch depth: 5 in
  - Limited Lifetime Warranty

## ACCESSORIES



- MACHETE SHEATHS**
- Durable reinforced nylon construction
  - Belt loops and leg straps for a secure fit
  - Built-in button snap holds tool safely in place
  - Limited Warranty
- AC 7310 | 18 IN**
- Fits MA 60061, MA 62060 and other machetes up to 18 in
- AC 7330 | 22 IN**
- Fits MA 60062 and other machetes up to 22 in



- PLASTIC SCABBARD**  
**AC 7400**
- Fits curved pruning saws with blades up to 14 in such as CORONA® RS 7395, RS 7120 and other brands
  - Lightweight and high-strength reinforced poly construction
  - Protects saw blade when not in use
  - Waistband clip and belt loop option
  - Easy carrying with hinged belt loop and reinforced carabiner hole
  - Limited Warranty
- U.S. Patent D518,952



- UNIVERSAL TOOL POUCH**  
**AC 4510 | 5 IN**
- Universal design fits hand pruners and folding saws up to 8 in
  - Durable nylon construction
  - Easy to carry using metal clip or belt loops
  - Front pocket for sharpener storage
  - Pouch depth: 5 in
  - Limited Warranty
- Sharpener not included



- SHARPENING TOOL**  
**AC 8300**
- Ideal for sharpening all blades (excludes saw blades)
  - Easy to use instructions are on back of the packaging
  - 5 in super carbide file
  - Easy to fit in pocket
  - Non-slip grip for easy use
  - Limited Warranty



- LEAF AND GRASS CATCHER**  
**AC 8350**
- Used to manually pick up grass, leaves and yard debris
  - Thick, heavy-duty galvanized steel pan
  - Heavy-duty steel wire frame
  - Canvas is water- and mildew-resistant
  - Limited Warranty

# SALES SUPPORT



## PRINCIPLES OF PLANTING

**CC 9313**

- Bilingual
- English and Spanish
- 8 1/2 in X 5 1/2 in



## PRINCIPLES OF PRUNING

**CC 9312**

- Bilingual
- English and Spanish
- 8 1/2 in X 5 1/2 in

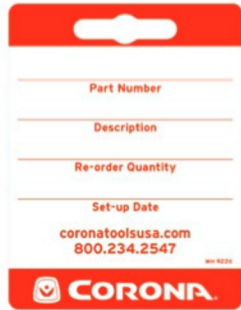

## BIN TAGS

**MH 9226**

- Excellent for identifying position for each product at the shelf and reorder when inventory is depleted.
- 25 sheets per pad
- 2 3/4 in X 3 3/4 in



## CORONA® VINYL BANNER

**MH 9213**

- Fence or store flag
- 3 ft x 5 ft, 6 grommets
- Place indoors or outdoors

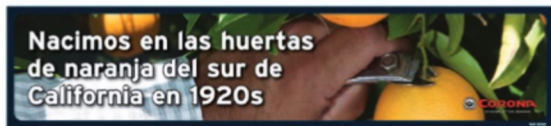

## HEADER SIGN | CORONA LOGO 2-SIDED

**MH 9149**

- 36 in x 8 in
- Corona logo on front
- Spanish "Born in the orange groves of Southern California in the 1920s" on back



## 4 FT DISPLAY POG HEADER

**NEW**

**MH 9240**

- 48 in x 7 1/2 in



## 3 IN "L" STYLE SIGN HOLDERS

**MH 9229**

- For vertical surfaces
- Six per bag
- Recommend 1 bag per sign

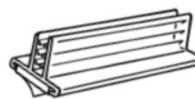

## 3 IN "T" STYLE SIGN HOLDERS

**MH 9228**

- For horizontal surfaces
- Six per bag
- Recommend 1 bag per sign

# MERCHANDISING



- Corona® not only produces classically designed tools that deliver superior performance, but also racks that help you display tools in a way that ensures an attractive, attention-getting, point-of-purchase look.
- Please refer to the following pages for those racks that will best fit your needs.
- If you would like to take it one step further and make sure your tools are well organized, we also offer labels to specify which tools will be kept on that rack.
- Contact your local Corona® representative or Corona® Customer Service for details.



**DISPLAY RACK**  
MR 9115



**WHEELBARROW RACK**  
MR 9192

- Display two fully-assembled wheelbarrows
- Display rack only, does not include tools



**PRODUCT DISPLAY LABELS**



**DISPLAY RACK**  
MR 9256C-1  
and C-2

- With MH 9111 Header for Lawn & Garden tools



**DISPLAY RACK**  
MR 9256B

- Burgeon & Ball Rack with Kneelo and Hip-Trug graphics



**HEAVY BAR RACK**  
MR 9157

- Used for displaying heavy bars



**LONG HANDLE TOOL ROLLING RACK**  
MR 9161

- Tools not included

**WARNING:** This product can expose you to chemicals including phthalates (BBP, DBP, DEHP, DIDP, DINP and DNHP) and lead which are known to the State of California to cause cancer, birth defects or other reproductive harm. For more information go to [www.P65Warnings.ca.gov](http://www.P65Warnings.ca.gov)

# MERCHANDISING

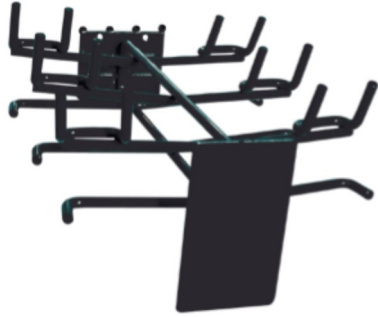

**TRENCH SHOVEL RACK**  
MR 9154



**BROOM RACK**  
MR 9155



**RAKE RACK**  
MR 9156



**LONG TOOL  
WATERFALL RACK**  
MR 9162



**LONG HANDLE TOOL HANGING  
MULTI-TOOL DISPLAY**  
MR 9163



**WALL MOUNTING RACK  
BOW/LEVEL RAKE**  
MR 9168



**LOPPER RACK**  
MR 9111



**TREE PRUNER RACK**  
MR 9112



**HEDGE SHEAR/  
LOPPER RACK**  
MR 9114





**HEDGE SHEAR RACK**  
MR 9116B



**HEDGE SHEAR/  
LOPPER RACK**  
MR 9123B



**LOPPER RACK**  
MR 9125B



**LOPPER RACK**  
MR 9126

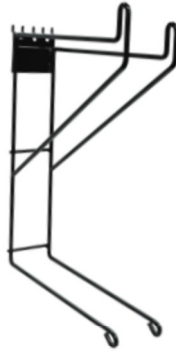

**ALL-STEEL FOOTPAD RACK**  
MR 9182

- Only displays long-handled All-Steel Shovel and Spade models with footpads, head-up



**FILE/RASP WALL DISPLAY**  
MR 9185

- Display rack with header sign only, does not include tools

**FILE/RASP WALL DISPLAY WITH TOOLS**  
FE0004SA

- Includes MR 9185 and 6 units each of 15 file types - see page 57



**FOLDING RACK**  
MR 9180

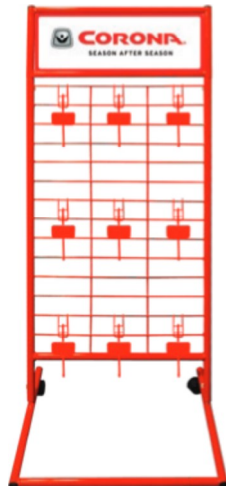

**HAND TOOL/PRUNER RACK**  
MR 9178



**STRIKING TOOL RACK**  
MR 9179

# MERCHANDISING RACKS BY MODEL

MODEL NUMBER	RACK NUMBER	MODEL NUMBER	RACK NUMBER	MODEL NUMBER	RACK NUMBER
<b>ALL-STEEL SHOVELS</b>					
AS 90210 . . . . .	MR 9182	SS 27010 . . . . .	MR 9162	RK 61063 . . . . .	MR 9156
AS 90010 . . . . .	MR 9182	SS 27020 . . . . .	MR 9162	RK 61062 . . . . .	MR 9156
AS 90220 . . . . .	MR 9182	SS 27030 . . . . .	MR 9162	RK 61061 . . . . .	MR 9156
AS 90020 . . . . .	MR 9182	SS 28000 . . . . .	MR 9162	<b>LEVEL HEAD RAKES</b>	
AS 90230 . . . . .	MR 9182	SS 28010 . . . . .	MR 9162	RK 64060 . . . . .	MR 9168
AS 90230 . . . . .	MR 9182	SS 28020 . . . . .	MR 9162	RK 64002 . . . . .	MR 9168
AS 90030 . . . . .	MR 9182	SS 28030 . . . . .	MR 9162	<b>LEAF RAKES</b>	
AS 90240 . . . . .	MR 9182	SS 29000 . . . . .	MR 9162	RK 63003 . . . . .	MR 9112
AS 90040 . . . . .	MR 9182	SS 29010 . . . . .	MR 9162	RK 62061 . . . . .	MR 9112
AS 90310 . . . . .	MR 9182	SS 29020 . . . . .	MR 9162	RK 62060 . . . . .	MR 9112
AS 90320 . . . . .	MR 9182	SS 29030 . . . . .	MR 9162	RK 62000 . . . . .	MR 9112
AS 90340 . . . . .	MR 9182	<b>VALUE SHOVELS</b>			
AS 90300 . . . . .	MR 9182	SS 47000 . . . . .	MR 9162	RK 62001 . . . . .	MR 9112
AS 90400 . . . . .	MR 9182	SS 10000 . . . . .	MR 9162	RK 25030 . . . . .	MR 9112
<b>FORGED SHOVELS</b>					
SF 80020 . . . . .	MR 9162	SS 11000 . . . . .	MR 9162	RK 25024 . . . . .	MR 9112
SF 80000 . . . . .	MR 9162	<b>TRENCH SHOVELS</b>			
SF 79000 . . . . .	MR 9162	SS 64103 . . . . .	MR 9154, MR 9157	RK 25018 . . . . .	MR 9112
<b>CLOSED-BACK SHOVELS</b>					
SS 60000 . . . . .	MR 9162	SS 64104 . . . . .	MR 9154, MR 9157	RK 25008 . . . . .	MR 9112
SS 60020 . . . . .	MR 9162	SS 64105 . . . . .	MR 9154, MR 9157	RK 24061 . . . . .	MR 9162
SS 61000 . . . . .	MR 9162	SS 64106 . . . . .	MR 9154, MR 9157	RK 24003 . . . . .	MR 9162
SS 61020 . . . . .	MR 9162	SS 64123 . . . . .	MR 9154, MR 9157	RK 24002 . . . . .	MR 9162
SS 62000 . . . . .	MR 9162	SS 64124 . . . . .	MR 9154, MR 9157	RK 12030 . . . . .	MR 9162
SS 62010 . . . . .	MR 9162	SS 64125 . . . . .	MR 9154, MR 9157	RK 12024 . . . . .	MR 9162
SS 62020 . . . . .	MR 9162	SS 64126 . . . . .	MR 9154, MR 9157	RK 12010 . . . . .	MR 9162
SS 62030 . . . . .	MR 9162	SS 64223 . . . . .	MR 9154, MR 9157	<b>BOW HEAD RAKES</b>	
SS 62100 . . . . .	MR 9162	SS 64224 . . . . .	MR 9154, MR 9157	RK 65061 . . . . .	MR 9168
SS 62110 . . . . .	MR 9162	SS 64225 . . . . .	MR 9154, MR 9157	RK 65022 . . . . .	MR 9168
SS 62120 . . . . .	MR 9162	SS 64303 . . . . .	MR 9154, MR 9157	RK 65021 . . . . .	MR 9168
SS 62130 . . . . .	MR 9162	SS 64304 . . . . .	MR 9154, MR 9157	RK 65002 . . . . .	MR 9168
SS 63010 . . . . .	MR 9162	SS 64305 . . . . .	MR 9154, MR 9157	RK 65001 . . . . .	MR 9168
<b>STANDARD SHOVELS</b>					
SS 65000 . . . . .	MR 9162	SS 64306 . . . . .	MR 9154, MR 9157	RK 20022 . . . . .	MR 9168
SS 65010 . . . . .	MR 9162	SS 64323 . . . . .	MR 9154, MR 9157	RK 20002 . . . . .	MR 9168
SS 65020 . . . . .	MR 9162	SS 64324 . . . . .	MR 9154, MR 9157	RK 10000 . . . . .	MR 9168
SS 66000 . . . . .	MR 9162	SS 64325 . . . . .	MR 9154, MR 9157	<b>SPECIALTY RAKES</b>	
SS 66010 . . . . .	MR 9162	SS 64326 . . . . .	MR 9154, MR 9157	RK 66000 . . . . .	MR 9168
SS 66020 . . . . .	MR 9162	SS 64333 . . . . .	MR 9154, MR 9157	RK 42000 . . . . .	MR 9112
SS 39000 . . . . .	MR 9162	SS 64334 . . . . .	MR 9154, MR 9157	<b>HOES</b>	
<b>LIGHTWEIGHT SHOVELS</b>					
SS 30020 . . . . .	MR 9162	SS 64335 . . . . .	MR 9154, MR 9157	SH 10000 . . . . .	MR 9163
SS 30030 . . . . .	MR 9162	<b>SCOOP SHOVELS</b>			
SS 31020 . . . . .	MR 9162	SS 42001 . . . . .	MR 9162	SH 15000 . . . . .	MR 9163
SS 31030 . . . . .	MR 9162	SS 42011 . . . . .	MR 9162	SH 20000 . . . . .	MR 9163
SS 39000 . . . . .	MR 9162	SS 48248 . . . . .	MR 9162	SH 60000 . . . . .	MR 9163
<b>DIY SHOVELS</b>					
SS 26000 . . . . .	MR 9162	SS 49100 . . . . .	MR 9162	SH 60001 . . . . .	MR 9163
SS 26010 . . . . .	MR 9162	SS 49234 . . . . .	MR 9162	SH 60060 . . . . .	MR 9163
SS 26020 . . . . .	MR 9162	SS 68000 . . . . .	MR 9162	SH 60061 . . . . .	MR 9163
SS 26030 . . . . .	MR 9162	SS 68010 . . . . .	MR 9162	SH 61000 . . . . .	MR 9163
SS 27000 . . . . .	MR 9162	SS 68030 . . . . .	MR 9162	SH 63000 . . . . .	MR 9163
<b>DIY SHOVELS (CONT.)</b>					
SS 26000 . . . . .	MR 9162	SS 68231 . . . . .	MR 9162	SH 65000 . . . . .	MR 9180
SS 26010 . . . . .	MR 9162	SS 69010 . . . . .	MR 9162	FH 70000 . . . . .	MR 9163
SS 26020 . . . . .	MR 9162	<b>LANDSCAPE RAKES</b>			
SS 26030 . . . . .	MR 9162	PD 60000 . . . . .	MR 9180	<b>HOES (CONT.)</b>	
SS 27000 . . . . .	MR 9162	PD 40020 . . . . .	MR 9180	FH 71000 . . . . .	MR 9163
<b>CULTIVATORS</b>					
CV 20004 . . . . .	MR 9163	PD 40000 . . . . .	MR 9180	FH 71002 . . . . .	MR 9163
		PD 20000 . . . . .	MR 9180	FH 71003 . . . . .	MR 9163
		RK 61064 . . . . .	MR 9156		



The advertisement features a top-down view of garden wear items on a wooden surface. A large green kneeler with a grey strap is the central focus. To its right is a grey hip-trug with a green interior. In the bottom left, a pair of brown leather gloves with green floral patterns is visible. The background includes some green foliage. A grey banner at the top contains the brand name and history.

# Burgon & Ball™

SHEFFIELD ENGLAND SINCE 1730

## EXTREMELY DURABLE. INCREDIBLY COMFORTABLE. GARDEN WEAR.

Introducing the collection bringing comfort, ease and more enjoyment to gardening.

Say goodbye to sore knees with the Kneelo™ kneeler and knee pads, equipped with twin layers of comfortable memory foam encased in a water-resistant, quick-drying neoprene. And, go hands-free with the Hip-Trug™ wearable garden caddy, allowing easy clip-in to belts, pockets or waistbands.

[coronatoolsusa.com](http://coronatoolsusa.com)

kneelo™  
Burgon & Ball™  
SHEFFIELD ENGLAND

hip-trug™

Burgon & Ball™



## ULTRA-CUSHION KNEE PADS

with memory foam technology

- Ultra-cushion memory foam technology
- Deep core of shocking absorbing EVA foam
- Outer layer of water-resistant durable neoprene
- Adjustable hook & loop straps
- Quick-dry, wipe clean nylon cover
- Unique design prevents digging in at key points

Case Qty: 6



Navy  
GKN/KPADNAVY



Moss  
GKN/KPADMOSS



Plum  
GKN/KPADPLUM



Gooseberry  
GKN/KPADGOO



Berry  
GKN/KPADBERRY



Cobalt  
GKN/KPADCOB



Poppy  
GKN/KPADPOP



Emerald  
GKN/KPADEMER



Eucalyptus  
GKN/KPADEUC



Slate  
GKN/KPADSLA



MR 9256B



## ULTRA-CUSHION KNEELER

with memory foam technology

- Generously sized with contoured foam edges
- Deep core of shocking absorbing EVA foam
- Outer layer of water-resistant durable neoprene
- Lightweight and easy-grip for carrying
- Quick-dry, wipe clean nylon cover

Case Qty: 5



Navy  
GKN/NAVY



Moss  
GKN/MOSS



Plum  
GKN/PLUM



Gooseberry  
GKN/GOO



Berry  
GKN/BERRY



Cobalt  
GKN/COBALT



Poppy  
GKN/POP



Emerald  
GKN/EMERALD



Eucalyptus  
GKN/EUC



MR 9256B



# hip-trug™

HANDS-FREE DEADHEADING AND HARVESTING

- Designed to leave both hands free for working, reducing damage to plants
- Eliminates bending down to a basket on the ground
- Clips easily to belt, pocket or waistband
- Rugged construction and durable neoprene holster
- Container is food safe, suitable for microwave and dishwasher
- Easy to empty; slip container out of holster

Case Qty: 6



Navy  
GKN/LGTRUGNAVY



Moss  
GKN/LGTRUGMOSS



Poppy  
GKN/LGTRUGPOP



MR 9256B



⚠️ WARNING: This product can expose you to chemicals including phthalates (BBP, DBP, DEHP, DIDP, DINP and DPHP) and lead which are known to the State of California to cause cancer, birth defects or other reproductive harm. For more information go to [www.P65Warnings.ca.gov](http://www.P65Warnings.ca.gov)

# INDEX

16020-1 . . . . .	78	71001-4 . . . . .	12	AG 4930SS . . . . .	87	BP 3180D . . . . .	67
16150-1 . . . . .	77	71001-4 . . . . .	12	AG 4940 . . . . .	88	BP 3214D . . . . .	69
24003-4 . . . . .	24	71002-4 . . . . .	12	AG 4940SS . . . . .	87	BP 3224 . . . . .	70
24003-8 . . . . .	24	71002-4 . . . . .	12	AG 4980SS . . . . .	87	BP 3225D . . . . .	67
24003-8 . . . . .	24	71002-4 . . . . .	12	AG 5010 . . . . .	86	BP 3324 . . . . .	69
24003-8 . . . . .	23	71002-8 . . . . .	10	AG 5020 . . . . .	86	BP 3640 . . . . .	67
3670-1C . . . . .	67	7160-4 . . . . .	78	AG 5030 . . . . .	86	BP 3670 . . . . .	67
3670-91C . . . . .	67	7245-1 . . . . .	77	AG 5040 . . . . .	86	BP 4180 . . . . .	70
40000-4 . . . . .	49	7255-1 . . . . .	77	AG 5050 . . . . .	86	BP 4214D . . . . .	69
40000-8 . . . . .	49	73020-4 . . . . .	49	AG 5060 . . . . .	86	BP 4250 . . . . .	68
40001-4 . . . . .	49	74010-4 . . . . .	12	AH 4220 . . . . .	72	BP 4314D . . . . .	69
40004-4 . . . . .	49	7800-1 . . . . .	77	AH 6940 . . . . .	71	BP 4840 . . . . .	68
41000-4 . . . . .	49	7900-1 . . . . .	77	AH 6950 . . . . .	71	BP 6250 . . . . .	68
41000-8 . . . . .	49	AC 2500 . . . . .	29	AH 6970 . . . . .	71	BP 6310 . . . . .	68
42000-8 . . . . .	49	AC 2600 . . . . .	29	AL 4110 . . . . .	76	BP 6340 . . . . .	68
43003-4 . . . . .	49	AC 2806 . . . . .	27	AL 6512 . . . . .	74	BP 6360 . . . . .	68
45030-4 . . . . .	24	AC 2806FF . . . . .	27	AL 8311 . . . . .	74	BP 7100D . . . . .	66
45030-4 . . . . .	24	AC 4510 . . . . .	80	AL 8321 . . . . .	74	BP 7200 . . . . .	66
45030-4 . . . . .	25	AC 4510 . . . . .	70	AL 8350 . . . . .	74	BP 7450 . . . . .	67
5000-42 . . . . .	86	AC 4510 . . . . .	91	AL 8360 . . . . .	74	BP15180 . . . . .	67
5000-42 . . . . .	86	AC 7041 . . . . .	77	AL 8442 . . . . .	74	BR 70090 . . . . .	49
5060-42 . . . . .	86	AC 7220 . . . . .	70	AL 8462 . . . . .	74	BR 71090 . . . . .	49
5060-42 . . . . .	86	AC 7220 . . . . .	79	AL 8482 . . . . .	74	BR 72090 . . . . .	49
60001-4 . . . . .	10	AC 7220 . . . . .	91	AL15147 . . . . .	74	BR 73090 . . . . .	49
60001-4 . . . . .	10	AC 7240 . . . . .	83	AL15148 . . . . .	74	BR 74090 . . . . .	49
60050-4 . . . . .	62	AC 7241D . . . . .	83	AL15149 . . . . .	74	CC 9312 . . . . .	92
60061-8 . . . . .	10	AC 7242 . . . . .	83	AP 3110 . . . . .	70	CC 9313 . . . . .	92
60100-4 . . . . .	10	AC 7300 . . . . .	79	AP 3334 . . . . .	69	CF405002SCOBX . . . . .	55
60100-8 . . . . .	10	AC 7300 . . . . .	91	AS 90010 . . . . .	33	CF405002SCOCD . . . . .	55
60101-8 . . . . .	10	AC 7310 . . . . .	80	AS 90020 . . . . .	33	CF405014SCOBX . . . . .	55
62000-4 . . . . .	24	AC 7310 . . . . .	91	AS 90030 . . . . .	33	CF405014SCOCD . . . . .	55
62000-4 . . . . .	24	AC 7330 . . . . .	80	AS 90040 . . . . .	33	CF4050316SCOBG . . . . .	55
62000-8 . . . . .	24	AC 7330 . . . . .	91	AS 90100 . . . . .	33	CF4050316SCOBX . . . . .	55
62001-8 . . . . .	24	AC 7400 . . . . .	80	AS 90110 . . . . .	33	CF4050316SCOCD . . . . .	55
62060-4 . . . . .	23	AC 7400 . . . . .	91	AS 90210 . . . . .	33	CF4050532SCOBX . . . . .	55
62060-4 . . . . .	24	AC 7610 . . . . .	83	AS 90220 . . . . .	33	CF4050532SCOCD . . . . .	55
62060-4 . . . . .	24	AC 7672 . . . . .	83	AS 90230 . . . . .	33	CF4050732SCOBG . . . . .	55
64000-4 . . . . .	22	AC 7990 . . . . .	83	AS 90240 . . . . .	33	CF4050732SCOCD . . . . .	55
64000-4 . . . . .	23	AC 7991 . . . . .	83	AS 90300 . . . . .	34	CF425018SCOCD . . . . .	55
64020-64 . . . . .	62	AC 7992 . . . . .	83	AS 90310 . . . . .	34	CF4250532SCOCD . . . . .	55
65000-4 . . . . .	10	AC 8300 . . . . .	70	AS 90320 . . . . .	34	CT 3010i . . . . .	16
65001-8 . . . . .	10	AC 8300 . . . . .	80	AS 90340 . . . . .	34	CT 3020i . . . . .	16
65030-1 . . . . .	60	AC 8300 . . . . .	91	AS 90400 . . . . .	34	CT 3030i . . . . .	16
65050-1C . . . . .	60	AC 8350 . . . . .	91	AX 70020 . . . . .	48	CT 3040i . . . . .	16
65050-3C . . . . .	60	AC 90000 . . . . .	34	AX 71020 . . . . .	48	CT 3050i . . . . .	16
6880-8 . . . . .	82	AC 9010 . . . . .	83	BM 41002 . . . . .	26	CT 3214 . . . . .	15
69000-050 . . . . .	61	AC 9020 . . . . .	83	BM 43001 . . . . .	26	CT 3224 . . . . .	15
69000-100 . . . . .	61	AC 9100 . . . . .	82	BM 60001 . . . . .	26	CT 3234 . . . . .	15
69000-118 . . . . .	61	AC 9300 . . . . .	82	BM 61002 . . . . .	26	CT 3244 . . . . .	15
69000-200 . . . . .	61	AG 4910 . . . . .	88	BM 62001 . . . . .	26	CT 3254 . . . . .	15
69000-835 . . . . .	61	AG 4910SS . . . . .	87	BM 62060 . . . . .	26	CT 3264 . . . . .	15
7100-1 . . . . .	78	AG 4920 . . . . .	88	BP 3130 . . . . .	67	CT 3314 . . . . .	14
71000-4 . . . . .	10	AG 4920SS . . . . .	87	BP 3140 . . . . .	70	CT 3324 . . . . .	14
71000-8 . . . . .	10	AG 4930 . . . . .	88	BP 3160 . . . . .	67	CT 3334 . . . . .	14

CT 3344 . . . . .	14	FE405506BCOCD . . . . .	52	GKN/KPADEMERE . . . . .	99	MA 61060 . . . . .	79
CT 3354 . . . . .	14	FE405506BC1CD . . . . .	52	GKN/KPADEUC . . . . .	99	MA 62060 . . . . .	79
CT 3364 . . . . .	14	FE405506SCOCD . . . . .	52	GKN/KPADGOO . . . . .	99	MH 9149 . . . . .	92
CT 3374 . . . . .	14	FE405508BCOBX . . . . .	52	GKN/KPADMOSS . . . . .	99	MH 9213 . . . . .	92
CT 3710 . . . . .	16	FE405508BCOCD . . . . .	52	GKN/KPADNAVY . . . . .	99	MH 9226 . . . . .	92
CT 3720 . . . . .	16	FE405508BC1CD . . . . .	52	GKN/KPADPLUM . . . . .	99	MH 9228 . . . . .	92
CT 3730 . . . . .	16	FE405508SCOCD . . . . .	52	GKN/KPADPOP . . . . .	99	MH 9229 . . . . .	92
CT 3740 . . . . .	16	FE405510BCOBX . . . . .	52	GKN/KPADSLA . . . . .	99	MR 9111 . . . . .	94
CT 3750 . . . . .	16	FE405510BCOCD . . . . .	52	GKN/LGTRUGMOSS . . . . .	99	MR 9112 . . . . .	94
CV 20004 . . . . .	.11	FE405510BC1CD . . . . .	52	GKN/LGTRUGNAVY . . . . .	99	MR 9114 . . . . .	94
CV 22000 . . . . .	.11	FE405510SCOCD . . . . .	52	GKN/MOSS . . . . .	99	MR 9115 . . . . .	93
CV 60061 . . . . .	.11	FE405512BCOBX . . . . .	52	GKN/NAVY . . . . .	99	MR 9116B . . . . .	95
CV 60063 . . . . .	.11	FE405512BCOCD . . . . .	52	GKN/PLUM . . . . .	99	MR 9123B . . . . .	95
CV 60064 . . . . .	.11	FF408206CD . . . . .	56	GKN/POP . . . . .	99	MR 9125B . . . . .	95
FA0001CD . . . . .	56	FH 70000 . . . . .	10	GMM/RETROHIP . . . . .	95	MR 9126 . . . . .	95
FA0002CD . . . . .	56	FH 71000 . . . . .	10	GMM/RETROHIP . . . . .	99	MR 9154 . . . . .	94
FE0003SA . . . . .	57	FH 71002 . . . . .	10	GS 3750D . . . . .	72	MR 9155 . . . . .	94
FE0004SA . . . . .		FH 71003 . . . . .	10	GS 3760 . . . . .	72	MR 9156 . . . . .	94
FE0004SA . . . . .	95	FK 42000 . . . . .	13	GS 6750D . . . . .	72	MR 9157 . . . . .	93
FE400106BCOCD . . . . .	52	FK 42010 . . . . .	13	GT 3040 . . . . .	17	MR 9161 . . . . .	93
FE400108BCOCD . . . . .	52	FK 44010 . . . . .	13	GT 3050 . . . . .	17	MR 9162 . . . . .	94
FE400108BC1CD . . . . .	52	FK 70000 . . . . .	12	GT 3060 . . . . .	17	MR 9163 . . . . .	94
FE400110BCOBX . . . . .	52	FK 70004 . . . . .	12	GT 3070 . . . . .	17	MR 9168 . . . . .	94
FE400110BCOBX . . . . .	53	FK 70010 . . . . .	12	GT 3080 . . . . .	17	MR 9178 . . . . .	95
FE400110BCOCD . . . . .	52	FK 71004 . . . . .	12	GT 3090 . . . . .	17	MR 9179 . . . . .	95
FE400110BC1CD . . . . .	52	FK 71005 . . . . .	12	GT 3234 . . . . .	17	MR 9180 . . . . .	95
FE400112BCOCD . . . . .	52	FK 72004 . . . . .	12	GT 3244 . . . . .	17	MR 9182 . . . . .	95
FE400306BCOCD . . . . .	53	FK 72005 . . . . .	12	GT 3254 . . . . .	17	MR 9185 . . . . .	95
FE400306BC1CD . . . . .	53	FK 72065 . . . . .	12	HF106108STOCD . . . . .	55	MR 9192 . . . . .	93
FE400306SCOCD . . . . .	53	FK 74000 . . . . .	12	HS 3244 . . . . .	72	PD 20000 . . . . .	44
FE400308BCOCD . . . . .	53	FK 74010 . . . . .	12	HS 3344 . . . . .	72	PD 40000 . . . . .	44
FE400308BC1CD . . . . .	53	FL 3420 . . . . .	76	HS 3911 . . . . .	72	PD 40020 . . . . .	44
FE400308SCOCD . . . . .	53	FL 3460 . . . . .	76	HS 3950 . . . . .	71	PD 60000 . . . . .	44
FE400310BCOCD . . . . .	53	FL 3470 . . . . .	76	HS 4244 . . . . .	72	PF400314BCOBX . . . . .	53
FE400310BC1CD . . . . .	53	FP 2312 . . . . .	89	HS 4344 . . . . .	72	PM 40000 . . . . .	49
FE400406BCOCD . . . . .	53	FR410108BC1CD . . . . .	56	HS 6920 . . . . .	71	PM 41000 . . . . .	49
FE400406BC1CD . . . . .	53	FS 3204 . . . . .	89	HS 6930 . . . . .	71	PM 42000 . . . . .	49
FE400408BCOCD . . . . .	53	FS 3214D . . . . .	89	HS 6960 . . . . .	71	PM 73020 . . . . .	49
FE400410BCOCD . . . . .	53	FS 3394 . . . . .	89	HS 7140 . . . . .	71	PM 74020 . . . . .	49
FE400410BC1CD . . . . .	53	FS 4000 . . . . .	89	HS15150 . . . . .	71	PM 75020 . . . . .	49
FE400412BCOCD . . . . .	53	FS 4110 . . . . .	88	HT 69100 . . . . .	13	PS 10020 . . . . .	45
FE404005XS0CD . . . . .	54	FS 4120 . . . . .	88	HT 69200 . . . . .	13	PS 10025 . . . . .	45
FE404006XS0CD . . . . .	54	FS 4130 . . . . .	88	HT 69300 . . . . .	13	PS 4040 . . . . .	78
FE404006XS1CD . . . . .	54	FS 4310 . . . . .	89	LG 3604 . . . . .	18	PS 4050 . . . . .	78
FE404006XX0CD . . . . .	54	FS 4350 . . . . .	89	LG 3624 . . . . .	18	QS 7800 . . . . .	77
FE404007XS0CD . . . . .	54	FS0004PP . . . . .	56	LG 3634 . . . . .	18	QS 7900 . . . . .	77
FE404008XS0BX . . . . .	54	FS0005PP . . . . .	56	LG 3654 . . . . .	18	RK 10000 . . . . .	25
FE404106SLOCD . . . . .	54	GKN/BERRY . . . . .	99	LG 3684 . . . . .	19	RK 20002 . . . . .	22
FE404106SL1CD . . . . .	54	GKN/COBALT . . . . .	99	LG 3694 . . . . .	19	RK 20022 . . . . .	22
FE404506BCOBX . . . . .	55	GKN/EMERALD . . . . .	99	LG 3710 . . . . .	19	RK 24002 . . . . .	24
FE404508BCOBX . . . . .	55	GKN/EUC . . . . .	99	LG 3720 . . . . .	19	RK 24003 . . . . .	24
FE404510BCOBX . . . . .	55	GKN/GOO . . . . .	99	LR 3460 . . . . .	70	RK 24061 . . . . .	23
FE405504BCOBX . . . . .	52	GKN/KPADBERRY . . . . .	99	MA 60061 . . . . .	79	RK 25008 . . . . .	25
FE405506BCOBX . . . . .	52	GKN/KPADCOB . . . . .	99	MA 60062 . . . . .	79	RK 25017 . . . . .	25

# INDEX

RK 25024 . . . . .	25	SL 4364 . . . . .	75	SS 64223 . . . . .	41	UT 60055 . . . . .	62
RK 25030 . . . . .	25	SL 6500 . . . . .	75	SS 64224 . . . . .	41	UT 60057 . . . . .	62
RK 42000 . . . . .	23	SL 7180 . . . . .	73	SS 64225 . . . . .	41	UT 61000 . . . . .	61
RK 45008 . . . . .	25	SL 7280 . . . . .	73	SS 64303 . . . . .	41	UT 62050 . . . . .	60
RK 45026 . . . . .	24	SL 8180 . . . . .	73	SS 64304 . . . . .	41	UT 62050 . . . . .	60
RK 45030 . . . . .	24	SL15167 . . . . .	73	SS 64305 . . . . .	41	UT 62051 . . . . .	60
RK 61061 . . . . .	23	SS 25010 . . . . .	39	SS 64306 . . . . .	41	UT 62051 . . . . .	60
RK 61062 . . . . .	23	SS 26000 . . . . .	39	SS 64323 . . . . .	41	UT 62052 . . . . .	61
RK 61063 . . . . .	23	SS 26010. . . . .	39	SS 64324 . . . . .	41	UT 62055 . . . . .	60
RK 61064 . . . . .	23	SS 26020 . . . . .	39	SS 64325 . . . . .	41	UT 64020 . . . . .	62
RK 62000 . . . . .	24	SS 26030 . . . . .	39	SS 64326 . . . . .	41	UT 64050 . . . . .	62
RK 62001 . . . . .	24	SS 27000 . . . . .	39	SS 64333 . . . . .	41	UT 65001 . . . . .	60
RK 62060 . . . . .	24	SS 27010. . . . .	39	SS 64334 . . . . .	41	UT 65002 . . . . .	60
RK 62061 . . . . .	24	SS 27020 . . . . .	39	SS 64335 . . . . .	41	UT 65010 . . . . .	60
RK 64002 . . . . .	22	SS 27030 . . . . .	39	SS 64714. . . . .	41	UT 65020 . . . . .	60
RK 64060 . . . . .	22	SS 28000 . . . . .	40	SS 64715. . . . .	41	UT 65030 . . . . .	60
RK 65001 . . . . .	22	SS 28010 . . . . .	40	SS 65000 . . . . .	37	UT 65040 . . . . .	60
RK 65002 . . . . .	22	SS 28020 . . . . .	40	SS 65010 . . . . .	37	UT 65050 . . . . .	60
RK 65021 . . . . .	22	SS 28030 . . . . .	40	SS 65020 . . . . .	37	UT 66004 . . . . .	63
RK 65022 . . . . .	22	SS 29000 . . . . .	40	SS 65500 . . . . .	37	UT 66006 . . . . .	63
RK 65061 . . . . .	22	SS 29010 . . . . .	40	SS 66000 . . . . .	37	UT 67001 . . . . .	62
RK 66000 . . . . .	22	SS 29020 . . . . .	40	SS 66010 . . . . .	37	UT 67002 . . . . .	62
RP 3230 . . . . .	70	SS 29030 . . . . .	40	SS 66020 . . . . .	37	UT 67003 . . . . .	62
RP 4224D . . . . .	69	SS 30020 . . . . .	38	SS 68000 . . . . .	42	UT 69000 . . . . .	61
RS 4040 . . . . .	78	SS 30030 . . . . .	38	SS 68010 . . . . .	42	UT 70000 . . . . .	63
RS 4060 . . . . .	78	SS 31020. . . . .	38	SS 68030 . . . . .	42	UT 71000 . . . . .	63
RS 7041 . . . . .	77	SS 31030. . . . .	38	SS 68231. . . . .	42	WB 1006 . . . . .	29
RS 7120 . . . . .	78	SS 39000 . . . . .	37	SS 69010 . . . . .	42	WB 1006FF . . . . .	29
RS 7245 . . . . .	77	SS 42001 . . . . .	43	ST 70020 . . . . .	48	WB 1010 . . . . .	29
RS 7255 . . . . .	77	SS 42011. . . . .	43	ST 70021 . . . . .	48	WB 2004. . . . .	29
RS 7510D . . . . .	78	SS 48248 . . . . .	43	ST 70022 . . . . .	48	WB 2006 . . . . .	29
RS16020 . . . . .	78	SS 49100 . . . . .	43	ST 70023 . . . . .	48	WB 2006FF . . . . .	29
RS16150 . . . . .	77	SS 49234 . . . . .	43	ST 70024 . . . . .	48	WB 2506K . . . . .	28
RS16290 . . . . .	78	SS 60000 . . . . .	35	ST 70025 . . . . .	48	WB 2506KFF . . . . .	28
SF 79000 . . . . .	35	SS 60020 . . . . .	35	ST 73003 . . . . .	48	WB 2606K . . . . .	28
SF 80000 . . . . .	35	SS 61000 . . . . .	35	TP 3206 . . . . .	70	WB 2606KFF . . . . .	28
SF 80020 . . . . .	35	SS 61020. . . . .	35	TP 3206 . . . . .	81	WB 2706 . . . . .	28
SH 10000 . . . . .	11	SS 62000 . . . . .	36	TP 3714 . . . . .	81	WB 2706FF . . . . .	28
SH 15000 . . . . .	11	SS 62010 . . . . .	36	TP 3841 . . . . .	81	WB 2706S . . . . .	28
SH 20000 . . . . .	11	SS 62020 . . . . .	36	TP 4210 . . . . .	81	WB 2706SFF . . . . .	28
SH 22000 . . . . .	11	SS 62030 . . . . .	36	TP 4212 . . . . .	81	WB 2806 . . . . .	27
SH 60000 . . . . .	10	SS 62100 . . . . .	36	TP 4214 . . . . .	81	WB 2806FF . . . . .	27
SH 60001 . . . . .	10	SS 62110 . . . . .	36	TP 4216 . . . . .	81	WD 2200DC . . . . .	16
SH 60060 . . . . .	10	SS 62120. . . . .	36	TP 6830 . . . . .	81	WL 3351 . . . . .	76
SH 60061 . . . . .	10	SS 62130. . . . .	36	TP 6870 . . . . .	80	WL 6310 . . . . .	75
SH 61000 . . . . .	10	SS 63010. . . . .	35	TP 6881 . . . . .	80	WL 6320 . . . . .	74
SH 63000 . . . . .	10	SS 64103. . . . .	41	UT 20000 . . . . .	63	WL 6330 . . . . .	74
SH 65000 . . . . .	10	SS 64104 . . . . .	41	UT 21000 . . . . .	63	WL 6341 . . . . .	75
SH 65000KD . . . . .	10	SS 64105 . . . . .	41	UT 24000 . . . . .	63	WL 6350 . . . . .	74
SL 3264 . . . . .	76	SS 64106 . . . . .	41	UT 60007 . . . . .	61	WL 6370 . . . . .	74
SL 3310 . . . . .	76	SS 64123. . . . .	41	UT 60030 . . . . .	61	WL 6420 . . . . .	74
SL 3364 . . . . .	76	SS 64124. . . . .	41	UT 60050 . . . . .	62	WL 6450 . . . . .	74
SL 4150 . . . . .	76	SS 64125. . . . .	41	UT 60053 . . . . .	62	WL 6470 . . . . .	74
SL 4264 . . . . .	75	SS 64126. . . . .	41	UT 60054 . . . . .	61	WL 6490 . . . . .	75



# WARRANTY INFORMATION



## the CORONA® Promise

The lifespan of a tool is dependent upon frequency of use, as well as, the conditions and environment in which it is used.

Tools used by professionals, everyday, on every job, will more likely wear out long before tools used by occasional or infrequent users. Typically, any defects in materials or workmanship will emerge early in the life of the tool.

**CORONA®** tools are designed, engineered and manufactured to perform their intended purpose, **Season after Season®**

Customer Satisfaction is at the top of our priority list, so in the event our tool fails to perform as intended due to materials and/or workmanship, **CORONA®** promises to provide a solution based on our three product lines and associated warranties.

**MAX FORGED**  
SHARPNESS & DURABILITY™

**MAX FORGED**  
STRENGTH & DURABILITY™

**MAX** | **MAX**  
SHARPNESS & DURABILITY™ | STRENGTH & DURABILITY™

**CORONA® MAX TOOLS** represent our best-in-class and have been specifically designed, engineered and manufactured for **PROFESSIONALS** and **PASSIONATE GARDENERS** that demand **maximum durability and lasting performance**.

**MAX** AND **MAX FORGED TOOLS** CARRY A **LIMITED LIFETIME WARRANTY**

**CORONA® MAX TOOLS** are guaranteed to be free of defects in materials and workmanship for the life of the tool.

If a **CORONA® MAX TOOL** is found to be defective, **CORONA®** will either replace or repair it free of charge once the tool has been returned along with the original customers' proof of purchase.

### WHAT'S NOT COVERED

**CORONA®** is dependable and trustworthy and we rely on our customers to be the same. We do not and cannot cover normal wear, lost or stripped parts, altered or modified products, or product damage due to negligence, misuse, or abuse. **OUR DEFINITION OF ABUSE-** Using a tool in a manner for which it was not designed.



**CORONA® RED TOOLS** are designed for **CASUAL GARDENERS** who want control and comfort, but not the maximum durability expectations designed and built into our **CORONA® MAX** line of tools.

**CORONA® RED TOOLS CARRY A LIMITED WARRANTY**

Corona® warrants RED tools to be free of defects in materials and workmanship. If your tool is found to be defective within ten (10) years from date of purchase, **CORONA®** will either replace or repair it free of charge once the tool has been returned along with the original customers' proof of purchase.

### MAKING WARRANTY CLAIMS OUTSIDE THE U.S.

The warranties outlined here apply specifically to products purchased in the United States. If you purchased your product outside of the U.S., your local **CORONA®** distributor's standard product warranty will apply. Outside the U.S., warranty claims can be made by returning the tool to where you bought it within the relevant timeframe, along with its packaging and original proof of purchase.

Corona reserves the right to ask Dealers and Distributors to send in product photo and contact information for a warranty claim. In some cases, a Return Merchandise Authorization (RMA) number may be required for product returns.

### Value Tools

Budget-friendly **Value Tools** are designed for performing basic tasks.

**CORONA® Value Tools** are covered by a standard manufacturer's

**One-Year Limited Warranty** against defects in materials or workmanship.

If your **Value Tool** is found to be defective within one (1) year from date of purchase,

**CORONA®** will either replace or repair it free of charge once the tool has

been returned along with the original customers' proof of purchase.

### PRODUCT SUBSTITUTION

**CORONA®** will make an effort to either repair or replace any defective tool with one that is similar. If, for any reason, this is not possible, **CORONA®** may choose to satisfy your claim by substituting a different product.

### GENUINE REPLACEMENT PARTS



All **CORONA®** tools are built to last, but certain components will wear out after heavy or repeated use. That's why we offer genuine replacement parts for most MAX products. Visit [coronatoolsusa.com](http://coronatoolsusa.com) to see available replacement parts by item number, or contact the **CORONA® Customer Experience Team** for more information at the number noted below.

### CORONA® Customer Experience Team:

Corona Clipper, Inc  
Attn: Warranty  
22440 Temescal Canyon Rd.  
Corona, CA 92883  
(800) 234-2547  
[sales@corona.bellota.com](mailto:sales@corona.bellota.com)



Corona, Inc.  
22440 Temescal Canyon Road • Corona, CA 92883  
(951) 737-6515 | (800) 847-7863 | [sales@corona.bellota.com](mailto:sales@corona.bellota.com)  
[coronatoolusa.com](http://coronatoolusa.com)

  Connect with Corona Tools!

© Copyright 2020 Corona, Inc.



CC 9330 - 12/19 - 10,000